

# Trex®

## 2025 DECKING INSTALLATION GUIDE



# Trex Installation Guide

# CONTENTS

To learn about Trex® railing products, visit [www.trex.com/products/railing](http://www.trex.com/products/railing)

## What's New for 2025:

- Page 20 - Added Canada CCMC span and gapping requirements
- Page 10 - Updated Decking and Facisa SKU's
- Page 11 - Updated Fastener SKU's
- Page 43 - Updated color palette

## Need Help?

Trex provides a variety of valuable resources to answer your questions or concerns. For additional assistance, check out:

### » **Trex.com**

You will find a wealth of useful information on Trex's extensive product lines including: installation, care and cleaning instructions and videos, technical help, and FAQs. You can also find inspiring photos of deck projects, steps to help plan and start your project, and tips for selecting the right deck builder. At [www.trex.com](http://www.trex.com), you can request information, register your warranty, and reach out to customer service representatives who can answer even more questions.

- » Call **1-800-BUY-TREX (1-800-289-8739)** and speak to a Customer Loyalty Advocate who can answer your questions.

Refer to [www.trex.com](http://www.trex.com) for up-to-date installation and technical documents that may not be found in this printed guide.

Installation instructions are always being reviewed for updates. Please visit our website at [www.trex.com](http://www.trex.com) and choose "Literature", then choose "Installation Guides".

## SECTION ONE: General Information

- Safety ..... 3
- Tools ..... 3
- Care and Cleaning ..... 4

## SECTION TWO: Planning Ahead

- Trex® Decking ..... 7
- Installing Trex® Lattice ..... 7
- Railing (Including ADA Handrail) ..... 7
- Trex® DeckLighting ..... 7
- Trex® RainEscape® Drainage System ..... 7
- Installing Hot Tubs, Planters, and Seating ..... 8
- Installing Fireplaces and/or Fire Pits ..... 8
- Installing a Trex® Pergola ..... 8
- Installing Trex® Spiral Stairs ..... 8
- Installing Trex® Outdoor Kitchens ..... 8

## SECTION THREE: Decking

- Trex Decking ..... 10
- Trex Hideaway® Hidden Fastening System ..... 11
- Decking, Fascia, Plugs and Fastener SKUs ..... 11
- Trex® Branded Approved Fasteners ..... 12
- All Other Approved Fasteners ..... 12
- Trex® Fascia Installation Recommendations ..... 14
- Framing and Fastening Tips ..... 17
- Rooftop and Sleeper Deck Systems ..... 18
- Metal Framing Requirements and Gapping ..... 19
- Code Compliance ..... 20
- Gapping and Overhang ..... 21
- Important Notes Before Installing Trex Decking ..... 22
- Routing Square-Edged Boards for Trex Hideaway Hidden Fasteners ..... 22
- Abutted Board Attachment Requirements ..... 22
- Trex Hideaway® One-Step Hidden Fastener Tool Instructions ..... 23
- Butt Clip Instructions ..... 25
- Installing Trex Signature®, Transcend®, Enhance®, Trex Select® Decking without One-Step Tool ..... 26
- Replacing Decking ..... 27
- Trex Hideaway® Deck Plug For Transcend®, Trex Select® and Trex Signature® Decking ..... 28
- Trex Hideaway® Deck Plug For Trex Enhance® Decking ..... 29
- Trex Hideaway® Fascia Plug ..... 30
- Trex® Decking Color-Match Composite Screw ..... 31
- Trex® Fascia Color-Match Composite Screw ..... 32
- Spanning Requirements For Trex Stairs ..... 33
- Installing Trex® Stair Treads Installed with Hidden Fasteners ..... 34

## SECTION FOUR: Warranties

- Trex® Decking, Fascia and Cladding Limited Warranty ..... 36
- Trex® Fasteners Limited Warranty ..... 38
- Color Palette ..... 43



This symbol indicates text continues to next page.

**NOTE: Construction methods are always improving. Please refer to [www.trex.com](http://www.trex.com) for the most up-to-date installation requirements.**

## Safety

When working on any construction project, you should wear protective clothing and safety equipment. Wear safety glasses, gloves, a dust mask and long sleeves, particularly when cutting in confined spaces.

Trex decking and railing are heavier and more flexible than wood. **DO NOT** try to lift the same quantity of Trex boards as you would traditional lumber. Go to [www.trex.com](http://www.trex.com) for Safety Data Sheets (SDS).

## Tools

### SAWS

#### Miter Saw:

When using a miter saw we recommend using the Trex Blade™ or a carbide-tipped blade with 60 teeth or more. The Trex Blade comes in three different sizes and is ideal for cutting all Trex decking and railing products.

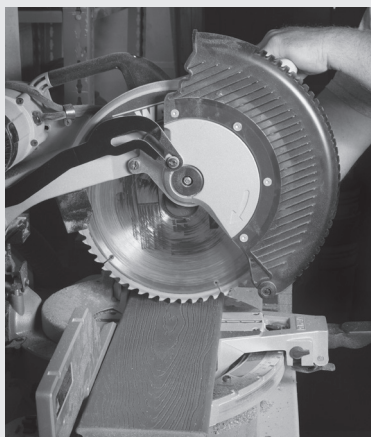

#### Jigsaw:

For detailed and/or small cuts (i.e., cutting deck board to fit around a post), a jigsaw with a carbide-tipped blade can be used.



### DRILLS

Install Trex approved fasteners with standard power drills, impact drivers (use care if using impact drivers), or right angle drills.



### SPECIFIC DECK BOARD ATTACHMENT TOOLS

#### Screw Guns:

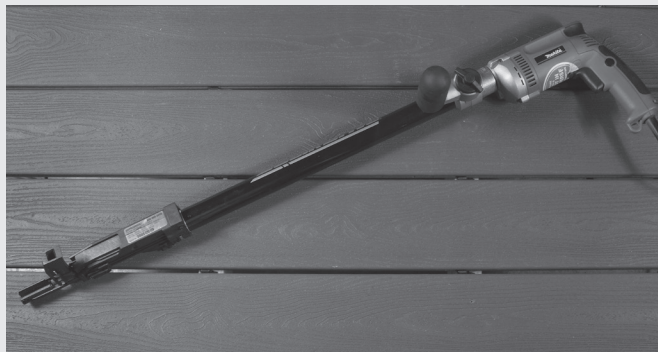

Some Trex approved deck fasteners are compatible with screw guns. Refer to the fasteners page for more information.

#### TigerClaw® Pneumatic Gun:

If choosing the TigerClaw TC-G Hidden Fasteners, the TigerClaw pneumatic gun is a terrific option that allows for quicker install time.

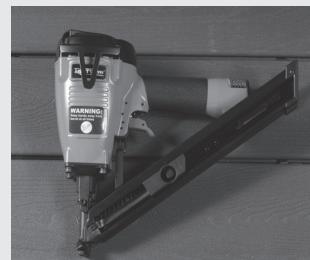

#### Trex Router Bit:

Trex decking routs to give extremely crisp edges when using the Trex Router Bit with standard router, and can be used with all Trex Hideaway Hidden Fasteners.

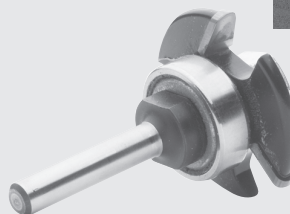
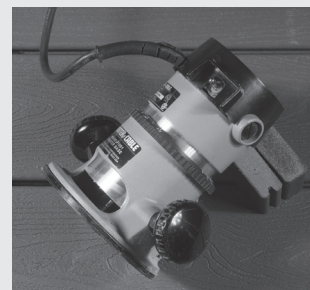

\*Trex® Blade™ is manufactured and sold by Freud Tools, Inc. under a Trademark License Agreement with Trex Company, Inc.

\*Tiger Claw® is a registered trademark of Tiger Claw, Inc.

## TREX SIGNATURE®, TRANSCEND®, ENHANCE® AND TREX SELECT® DECKING—Care and Cleaning Guide

All exterior building materials require cleaning. Generally, soap and water is all that is required to clean all Trex Decking products. For Trex Signature decking, some cleaning agents or chemicals such as solvents, acids or plasticizers can damage the surface of Trex Signature decking. Examples may include insect repellents, sunscreen products, or degreasing cleaning agents. Always refer to manufacturing labels as well as contact Trex customer care to determine if a specific product is safe to use. Many products will contain warning information regarding damage to plastic and these such products should never be used on Trex Signature decking. Refer to [Trex.com](http://Trex.com) for cleaning recommendations for early generation decking products.

Problem	Solution
<b>Dirt and Debris</b>	The affected area should be sprayed off with a hose to remove surface debris. Use warm soapy water and a soft bristle brush to remove dirt and debris from the embossing pattern.
<b>Using a Pressure Washer (General Cleaning Issues)</b>	A pressure washer with <b>no greater</b> than 3100 psi** that has a fan attachment/adjustment and soap dispenser may be used to remove dirt or mud. Spray deck with soap, then follow by gently scrubbing each deck board with a soft bristle brush. Spray/rinse each individual deck board using a fan tip no closer than 8-in (203 mm) from the decking surface. <b>RINSE THOROUGHLY.</b> If dirty water from cleaning is left to dry, a film will remain on the decking surface.
<b>Issues with Concrete, Cement, Mortar, or Stucco Dust</b>	When working with cement, concrete, mortar, or stucco, protect the decking as much as possible in order to not get dust particles on the decking surface. These particles, once they get hot or wet, can cause a reaction on the decking surface and are very difficult to remove. If particles get on the decking surface, Trex recommends using Sakrete™ Concrete Dissolver ( <a href="http://www.sakrete.com/products/concrete-dissolver">www.sakrete.com/products/concrete-dissolver</a> ). <b>BE SURE TO FOLLOW MANUFACTURER'S INSTRUCTIONS.</b>
<b>Hard Water Staining</b>	Hard water is water with high amounts of mineral deposits like lime, silica and calcium. When the water dries, deposits are left behind, leaving unsightly spots on surfaces. This is not a defect of Trex products but an issue with the water itself. Generally, these deposits can be cleaned with white vinegar on decking surfaces. Rinsing is required, so care should be taken to not use hard water for this purpose. If hard water must be used, dry with a cloth or use a blower to dry surfaces. In some cases a deck brightener product may also be used to help clean hard water stains.
<b>Chalk Lines</b>	Most colored chinks are permanent and may discolor the surface. Use only Irwin Strait-Line Dust-Off Marking Chalk (purple), DeWalt® Blue Chalk, or DeWalt® Orange High Visibility Chalk.
<b>Tannins Due to Debris</b>	Remove all debris from the deck using a hose or broom. Once the deck surface is dry, apply a deck "brightener"* to the deck as directed by the manufacturer. Deck Brighteners contain oxalic acid, which will also remove tannins.
<b>Ice and Snow</b>	A plastic shovel may be used to remove snow from the deck. Use calcium chloride or rock salt to melt the snow and ice from the deck surface.
<b>Oil, Grease, and Food</b>	All food spills should be removed as soon as possible. <b>The surface must be cleaned within seven days to maintain the stain warranty.</b> To remove, spray off with a hose and use warm, soapy water and a soft bristle brush (do not use a wire brush) to remove spills from the embossing pattern.
<b>Mold and Mildew</b>	If debris such as pollen and dirt is allowed to remain on the deck surface, mold can feed on the biofilm. Using a hose and warm, soapy water with a soft bristle brush (do not use a wire brush) is recommended to remove the food source and mold.



# TREX SIGNATURE®, TRANSCEND®, ENHANCE® AND TREX SELECT® DECKING-Care and Cleaning Guide

Problem	Solution
<b>Trex and Static Electricity</b>	<p>While this is not common, static electricity can occur on walking surfaces in dry climates or in areas where dry winds and dust-borne particles lay on the decking surfaces. Static electricity can build up on occupants walking across any composite decking surface, including Trex, then produce a small static shock if they touch a grounded metal surface such as railing, door, etc.</p> <p>This condition can be decreased greatly with the use of a product called ACL Staticide®. Two products tested were General Purpose Staticide® and Heavy Duty Staticide®. Both are effective in greatly reducing static electricity on Trex decking surfaces. Apply full strength, using a mop on a dry decking surface, and allow to dry; no rinsing or diluting needed. Products are non-toxic, non-flammable, non-staining (will not change the color of decking surface), completely biodegradable, and safe to use. Product is water-based and may require a second application after rain or other weather conditions. Over a period of time, the effect of static will dissipate naturally on the decking surface.</p> <p>See link for more information on product: <a href="https://www.aclstaticide.com/categories/anti-static-coatings">https://www.aclstaticide.com/categories/anti-static-coatings</a></p>
<b>Rubber Mats</b>	Use caution when using rubber-backed mats i.e., welcome mats, etc. as these may contain substances that can sometimes discolor or lighten the decking surface.
<b>Curving Trex Decking</b>	There are methods to heat Trex decking to a high enough temperature to achieve a desired curved radius. Please contact Trex for additional details. Trex Signature and Trex Enhance decking cannot be curved.
<b>Material Handling/ Storage</b>	<p>Store decking on a flat level surface and ALWAYS use proper supports (dunnage). <b>DO NOT</b> store directly on the ground. When stacking Trex Signature, Transcend, or Trex Select decking as well as all fascia products, bundles, supports (dunnage) should start approximately 10" (254 mm) from each end (Enhance decking should start approximately 18" (457 mm) from each end) and be spaced approximately 2' (0.61m) on center. In addition, supports (dunnage) should line up vertically/perpendicular to the decking product. Adjust support blocks (dunnage) accordingly if bundles are loose. For Trex Select decking, Enhance decking, and 1x12 and 1x8 products, the maximum stack height is 12 bundles. For all other decking products maximum stack height is 14 bundles (<b>IMPORTANT TO NOTE THAT PROPER DUNNAGE SPACING MUST BE IN PLACE FOR THESE HEIGHTS</b>). When stacking multiple bundles, ensure that dunnage lines up vertically down through each stack. ALWAYS cover decking products on site until ready to be installed.</p>

Sakrete™ is a trademark of Oldcastle APG, a CRH Company.

\*Use of products containing bleach or acid can lighten the surface of Trex. Use in an inconspicuous area to determine whether you like the effect. Product will affect the structural integrity of Trex.

\*\*Use of a pressure washer greater than 3100 psi could damage the boards and void the warranty.

## NOTES:

- » Refer to [www.trex.com](http://www.trex.com) to view a general care and cleaning video for Transcend, Enhance, and Select decking.
- » Refer to [www.trex.com](http://www.trex.com) for a care and cleaning guide for Trex Early-Generation Composite and PVC Decking.



# PLANNING AHEAD

## PLANNING AHEAD

### Trex Decking:

- » When installing ANY Trex decking product, especially streaked boards, it is a good idea to mix and match all of the boards on the job site prior to installation to ensure an appealing mix of light and dark tones.
- » **DO NOT combine Trex Select decking with other Trex decking products.** Trex Select boards are thinner than Trex Signature, Transcend, or Enhance boards.
- » For added protection to wood framing, use Trex® Protect Joist and Beam Tape on the top of joists, rim joists, and ledger boards to help prevent rot and wood decay. Refer to [trexprotect.com](http://trexprotect.com) for more details.

### Trex Decking Temperature:

Like many other outdoor surfaces, such as concrete, asphalt, beach sand, wood decking, other brands of composite decking, etc., Trex® decking can get hot due to weather and sun exposure. On such days, care needs to be taken to make sure skin does not have extended contact with the surface of the deck, especially with young children and those with special needs. Please note also that the darker the color, the hotter the deck will feel. For hotter climates, consumers should consider choosing lighter colors or colors that include heat mitigating technology (SunComfortable™).

### Trex Products Near Low-E Window:

Low-E glass reflects more sunlight. It has been observed that the extra reflectivity, combined with any concavity in the glass, can act like a concave mirror. This mirror effect concentrates sunlight onto outdoor objects, including that of decking and railing. This can result in an extreme amount of heat concentrated on areas of the decking surface. This can sometimes char/discolor the decking surface or cause the decking to bow.

### Installing Trex® Lattice:



- » No special skills or tools are required to install Trex Lattice. The lattice cuts, drills and routes using standard wood cutting tools. Fastening can be done with stainless steel screws or nails.

Refer to [www.trexlattice.com/](http://www.trexlattice.com/) for information on how to plan, order and install Trex Lattice. Trex Lattice is manufactured and sold by Home & Leisure, Inc., d/b/a/ Structureworks, under a Trademark License Agreement with Trex Company, Inc. A 20-year Limited Warranty is provided by the manufacturer.

### Railing (Including ADA Handrail):

- » Pick the railing style you want.
- » Calculate your spanning based on the railing you choose.
- » Determine the number of balusters you will need based on the railing you choose.
- » All 2025 Trex railing products are made to be installed at 6' or 8' clear span between posts.

**NOTE: For post placement on stairs, it is VERY IMPORTANT to plan your post spacing based on the length of the rail and angle of the stairs. For nominal 6' and 8' stair rail lengths, stair post spans (measured horizontally) will be less than 6' or 8' due to the angle of the stairs.**

- » Determine post locations prior to installing any decking. In most cases, posts are usually installed before decking is installed.
- » Confirm with your local building official if ADA Handrail is required, and if so, plan spanning for posts accordingly to allow for attachment of Trex ADA Handrail. ADA Handrail requires a span of 6' OC for posts.
- » Grill placement: A good recommendation to help prevent damage to your railing is to not have a grill too close to your railing. Allow for ample airspace 18"-30" is recommended – refer to grill manufacturer for additional details between the back/sides of your grill to help prevent charring or staining to the railing.

Refer to [www.trex.com](http://www.trex.com) to view detailed install instructions for Trex Signature, Transcend or Trex Select railing.

### Trex® Outdoor Lighting:

- » Plan locations of lights, power supply, timer, and dimmer. These should be accessible for service if necessary.
- » Install wiring before decking and railing have been installed.
- » **DO NOT** run wires between joists and deck boards.

Refer to [www.trex.com](http://www.trex.com) to view detailed Trex lighting instructions.

### Trex® RainEscape® Deck Drainage System:

- » Plan ahead for deck layout to allow for proper placement of Trex RainEscape within the joist system.
- » Make sure joists are straight and square.

See [www.trex.com](http://www.trex.com) for more information on Trex® RainEscape® recommendations and installation. Trex RainEscape is manufactured and distributed by IBP, LLC, under a trademark license with Trex Company, Inc.



## PLANNING AHEAD/CONTINUED

### Installing Hot Tubs, Planters, and Seating:

- » Plan ahead proper joist spanning if required (this is especially important if installing a hot tub).
- » Refer to page 20 for Trex Decking Span Chart for specific loads.

Call 1-800-BUY-TREX for detailed questions.

### Installing Fireplaces and/or Fire Pits With Trex Decking:

- » Determine if fire will be gas or wood burning. (**NOTE:** Most fire pits shown in Trex images are gas burning.)
- » For gas, the fire pit is installed by cutting around the Trex decking. **It is not to be installed on top of Trex® decking.** A fire-resistant material is installed under the fire pit and a protective wall made from stone or other fire-resistant material is installed to hold fire pit in place and also protect the decking from heat.
- » For wood, fire pits are not recommended directly on top of Trex decking unless using a protective thermal barrier. Wood-burning fire pits can damage the decking due to extreme heat from the bottom of the fire pit and/or embers shooting onto the decking. Trex does recommend that this thermal barrier be moved from time to time for general cleaning underneath. It should be noted that even when using a thermal barrier, embers could shoot beyond this and burn the deck. Ensure from the manufacturer that the thermal barrier is compatible with composite decking.

### Installing Trex® Spiral Stairs:

- » Refer to [www.trexspiralstairs.com](http://www.trexspiralstairs.com) for detailed information on how to plan and install Trex Spiral Stairs.

Trex® Spiral Stairs are manufactured and sold by SS Industries dba Paragon Stairs. Trex® is a trademark of Trex Company, Inc., and is used by SS Industries dba Paragon Stairs under license with Trex Company, Inc.

### Installing Trex® Outdoor Kitchens:

- » Refer to [trex-outdoorkitchens.com](http://trex-outdoorkitchens.com) for detailed information on how to install Trex Outdoor Kitchen products.

Trex® Outdoor Kitchens is manufactured and sold by Danver Acquisitions LLC., under a Trademark Agreement with Trex Company, Inc. A Limited Warranty is provided by the manufacturer.

### Installing a Trex® Pergola on Trex® Decking:

- » Keep in mind that if you are planning to install a Trex® Pergola on your deck, you will need access to the underside of the deck. Trex® Pergola mounts with a 10" x 10" (254 mm x 254 mm) aluminum plate on the underside of the deck, creating a clamping effect on both the top and bottom of the deck for maximum strength. If installed, water barriers and any under deck coverings will have to be removed to properly install the pergola posts.
- » Consider the location of your pergola posts with respect to joists. However, you do not have to mount your plates between joists. It is possible to place blocks on the bottom of the joists and mount the Trex Pergola brackets through the blocks.



Trex® Pergola products are manufactured and sold by Home & Leisure, Inc., d/b/a/ Structureworks under a Trademark License Agreement with Trex Company, Inc. A 25-year Limited Warranty is provided by manufacturer.

**NOTE:** You can always reference the Design Tools Section on [www.trex.com](http://www.trex.com) for additional planning ahead aids.

# DECKING



# PRODUCT SPECIFICATIONS

## TREX® DECKING & FASCIA

PROFILE	DESCRIPTION	ITEM #	COLORS		
<b>1" Square-Edge Board</b> <i>Actual dimensions:</i> Trex Signature .94 in x 5.5 in x 20 ft (24 mm x 140 mm x 609 cm)  Transcend & Enhance: .94 in x 5.5 in x 16 ft / 20 ft (24 mm x 140 mm x 487 cm / 609 cm)  Trex Select: .82 in x 5.5 in x 16 ft / 20 ft (20 mm x 140 mm x 487 cm / 609 cm)	1 x 6 x 16'	Trex Signature	XX010616NS01	OC, WY	
	1 x 6 x 20'		XX010620NS01		
	1 x 6 x 12'	Transcend Lineage	XX010612TLS01	BC, CL, HT, JA, IM, RN, SF	
	1 x 6 x 16'		XX010616TLS01		
	1 x 6 x 20'	XX010620TLS01			
	1 x 6 x 16'	Transcend Tropicals	XX010616TS01		HG, IM, LR, SR, TT
	1 x 6 x 20'		XX010620TS01		
	1 x 6 x 16'	Transcend Earth Tones	XX010616T2S01	RS	
	1 x 6 x 20'		XX010620T2S01		
	7/8 x 6 x 16'	Trex Select	XX010616SS01	PG, SD	
	7/8 x 6 x 20'		XX010620SS01		
	7/8 x 6 x 12'	Trex Select	XX010612S2S01	MY, MS, WL	
7/8 x 6 x 16'	XX010616S2S01				
7/8 x 6 x 20'	XX010620S2S01				
1 x 6 x 16'	Enhance Naturals	XX010616E2S01	CB, CC, FW, HY, RH, TS		
1 x 6 x 20'		XX010620E2S01			
1 x 6 x 16'	Enhance Basics	XX010616E2S01	CS, BD, SD, TP		
1 x 6 x 20'		XX010620E2S01			
<b>1" Grooved-Edge Board</b> <i>Actual dimensions:</i> Trex Signature, Transcend & Enhance: .94 in x 5.5 in x 12 ft / 16 ft / 20 ft (24 mm x 140 mm x 365 cm / 487 cm / 609 cm)  Trex Select: .82 in x 5.5 in x 12 ft / 16 ft / 20 ft (20 mm x 140 mm x 365 cm / 487 cm / 609 cm)	1 x 6 x 12'	Trex Signature	XX010612NG01	OC, WY	
	1 x 6 x 16'		XX010616NG01		
	1 x 6 x 20'		XX010620NG01		
	1 x 6 x 12'	Transcend Lineage	XX010612TLG01	BC, CL, HT, JA, IM, RN, SF	
	1 x 6 x 16'		XX010616TLG01		
	1 x 6 x 20'		XX010620TLG01		
	1 x 6 x 12'	Transcend Tropicals	XX010612TG01		HG, IM, LR, SR, TT
	1 x 6 x 16'		XX010616TG01		
	1 x 6 x 20'		XX010620TG01		
	1 x 6 x 12'	Transcend Earth Tones	XX010612T2G01	RS	
	1 x 6 x 16'		XX010616T2G01		
	1 x 6 x 20'		XX010620T2G01		
	7/8 x 6 x 12'	Trex Select	XX010612SG01	PG, SD	
	7/8 x 6 x 16'		XX010616SG01		
	7/8 x 6 x 20'		XX010620SG01		
	7/8 x 6 x 12'	Trex Select	XX010612S2G01	MY, MS, WL	
	7/8 x 6 x 16'		XX010616S2G01		
	7/8 x 6 x 20'		XX010620S2G01		
1 x 6 x 12'	Enhance Naturals	XX010612E2G01	CB, CC, FW, HY, RH, TS		
1 x 6 x 16'		XX010616E2G01			
1 x 6 x 20'	XX010620E2G01				
1 x 6 x 12'	Enhance Basics	XX010612E2G01	CS, BD, SD, TP		
1 x 6 x 16'		XX010616E2G01			
1 x 6 x 20'	XX010620E2G01				
<b>1" x 8" Fascia Board</b> <i>Actual dimensions:</i> Trex Signature, Transcend, Enhance, Trex Select, Universal White: .56 in x 7.25 in x 12 ft (14 mm x 184 mm x 365 cm)	1 x 8 x 12'	Trex Signature	XX010812NS01	OC, WY	
	1 x 8 x 12'	Transcend Lineage	XX010812TLS01	BC, CL, HT, JA, IM, RN, SF	
	1 x 8 x 12'		XX010812TS01		
	1 x 8 x 12'	Transcend Earth Tones	XX010812T2S01		HG, IM, LR, SR, TT
	1 x 8 x 12'	RS			
	1 x 8 x 12'	Trex Select	XX010812SS01	PG, SD	
	1 x 8 x 12'	Trex Select	XX010812S2S01	MY, MS, WL	
	1 x 8 x 12'	Enhance Naturals	XX010812E2S01	CB, CC, FW, HY, RH, TS	
	1 x 8 x 12'	Enhance Basics	XX010812E2S01	CS, BD, SD, TP	
	1 x 8 x 12'	Universal White	WW010812ES01	WW	
<b>1" x 12" Fascia Board</b> <i>Actual dimensions:</i> Trex Signature, Transcend, Enhance, Trex Select, Universal White: .56 in x 11.375 in x 12 ft (14 mm x 288 mm x 365 cm)	1 x 12 x 12'	Trex Signature	XX011212NS01	OC, WY	
	1 x 12 x 12'	Transcend Lineage	XX011212TLS01	BC, CL, HT, JA, IM, RN, SF	
	1 x 12 x 12'		XX011212TS01		
	1 x 12 x 12'	Transcend Earth Tones	XX011212T2S01		HG, IM, LR, SR, TT
	1 x 12 x 12'	RS			
	1 x 12 x 12'	Trex Select	XX011212SS01	PG, SD	
	1 x 12 x 12'	Trex Select	XX011212S2S01	MY, MS, WL	
	1 x 12 x 12'	Enhance Naturals	XX011212E2S01	CB, CC, FW, HY, RH, TS	
1 x 12 x 12'	Enhance Basics	XX011212E2S01	CS, BD, SD, TP		
1 x 12 x 12'	Universal White	WW011212ES01	WW		
<b>2" Square-Edge Board</b> <i>Actual dimensions:</i> Transcend 2x4: 1.3 in x 3.4 in x 16 ft (33 mm x 86 mm x 487 cm) Transcend & Trex Select 2x6: 1.3 in x 5.5 in x 12 ft / 16 ft / 20 ft (33 mm x 140 mm x 365 cm / 487 cm / 609 cm)	2 x 4 x 16'	Transcend Tropicals	XX020416TS01	HG, IM, LR, SR, TT	
	2 x 6 x 12'	Transcend Tropicals	XX020612TS01	HG, IM, LR, SR, TT	
	2 x 6 x 16'		XX020616TS01		
	2 x 6 x 20'		XX020620TS01		
	2 x 6 x 12'	Trex Select	XX020612SS01	PG, SD	
	2 x 6 x 16'		XX020616SS01		
	2 x 6 x 20'		XX020620SS01		
	2 x 6 x 12'	Trex Select	XX020612S2S01	MY, MS, WL	
	2 x 6 x 16'		XX020616S2S01		
	2 x 6 x 20'		XX020620S2S01		

XX = COLOR PREFIX

\*Beach Dune and Coastal Bluff will be discontinued effective October 2025

BC Biscayne  
BD Beach Dune\*  
CL Carmel  
CC Cinnamon Cove

CS Clam Shell  
CB Coastal Bluff\*  
FW Foggy Wharf  
HT Hatteras

HG Havana Gold  
HY Honey Grove  
IM Island Mist  
JA Jasper

LR Lava Rock  
MY Malted Barley  
MS Millstone  
OC Ocaroke

PG Pebble Grey  
RN Rainier  
RH Rocky Harbor  
RS Rope Swing

SD Saddle  
SF Salt Flat  
SR Spiced Rum  
TP Tide Pool

TT Tiki Torch  
TS Toasted Sand  
WW Universal White  
WY Whidbey  
WL Whiskey Barrel

TREX® FASTENERS

COMPONENT	75 CT. ITEM #	350 CT. ITEM #	1400 CT. ITEM #	COLORS	COMPONENT	ITEM #	COLORS	
<b>Trex Color-Match Deck Screws</b> » #10 x 2.5" (6.35 cm) » 75 ct. box, 350 ct. box, 1,400 ct. tub » HexStix® bits included		TCM25BC75	TCM25BC350	TCM25BC1400	BC	<b>Trex Color-Match Fascia Screws</b> » 1-3/4" (4.4 cm) » 75 ct. box » Tools sold separately	TCMF175BC75	BC
	TCM25BD75	TCM25BD350	TCM25BD1400	BD	TCMF175BD75		BD	
	TCM25CL75	TCM25CL350	TCM25CL1400	CL	TCMF175CL75		CL	
	TCM25CS75	TCM25CS350	TCM25CS1400	CS	TCMF175CS75		CS	
	TCM25FW75	TCM25FW350	TCM25FW1400	FW	TCMF175FW75		FW	
	TCM25HT75	TCM25HT350	TCM25HT1400	HT	TCMF175HT75		HT	
	TCM25HY75	TCM25HY350	TCM25HY1400	HY	TCMF175HY75		HY	
	TCM25IM75	TCM25IM350	TCM25IM1400	IM	TCMF175IM75		IM	
	TCM25LR75	TCM25LR350	TCM25LR1400	LR	TCMF175LR75		LR	
	TCM25PG75	TCM25PG350	TCM25PG1400	PG	TCMF175PG75		PG	
	TCM25RH75	TCM25RH350	TCM25RH1400	RH	TCMF175RH75		RH	
	TCM25SD75	TCM25SD350	TCM25SD1400	SD	TCMF175SD75		SD	
	TCM25SR75	TCM25SR350	TCM25SR1400	SR	TCMF175SR75		SR	
	TCM25TP75	TCM25TP350	TCM25TP1400	TP	TCMF175TP75		TP	
	TCM25TS75	TCM25TS350	TCM25TS1400	TS	TCMF175TS75		TS	
TCM25TT75	TCM25TT350	TCM25TT1400	TT	TCMF175TT75	TT			
					TCMF175WW75	WW		

XX = COLOR PREFIX	BC Biscayne	CB Coastal Bluff	CS Clam Shell	HT Hatteras	LR Lava Rock	RH Rocky Harbor	SF Salt Flat	TP Tide Pool	TT Tiki Torch
	BD Beach Dune/Jasper	CL Rope Swing/Carmel	FW Foggy Wharf/Rainier	HY Honey Grove	PG Pebble Grey/Whidbey	SD Saddle/Ocracoke/Hatteras	SR Spiced Rum/Cinnamon Cove	TS Toasted Sand/Havana Gold	WW Woodgrain White

COMPONENT	ITEM #	COMPONENT	ITEM #	COMPONENT	ITEM #
<b>Trex Decking Plug Screws</b> » #10 x 2.5" (6.35 cm) » 75 ct. box, 350 ct. tub » Includes depth setters, black		<b>Trex Enhance® Decking Plug Screws</b> » 2" (5.0 cm) » 75 ct. box, 400 ct. tub, black » Tools sold separately		<b>Trex Plug System Fascia Screws</b> » 1-3/4" (4.4 cm) » 75 ct. box, black » Tools sold separately	
	TDPS25BK75				
	TDPS25BK350		TENDPLGS2BK400		

COMPONENT	80 CT. ITEM #	COLORS	416 CT. ITEM #	COLORS
<b>Trex Enhance® Decking/Fascia Plugs</b> » 80 ct., 416 ct.	TPSDFCS80	CS	TPSDFCS416	CS
	TPSDFFW80	FW	TPSDFFW416	FW
	TPSDFRH80	RH	TPSDFRH416	RH
	TPSDFSDEN80	SDEN	TPSDFSDEN416	SDEN
	TPSDFTS80	TS	TPSDFTS416	TS
	TPSDFHY80	HY	TPSDFHY416	HY
	TPSDFTP80	TP	TPSDFTP416	TP
	TPSDFBD80	BD	TPSDFBD416	BD
	TPSDFCC80	CC	TPSDFCC416	CC
	TPSDFCB80	CB	TPSDFCB416	CB

COMPONENT	80 CT. ITEM #	COLORS	400 CT. ITEM #	COLORS	COMPONENT	80 CT. ITEM #	COLORS
<b>Trex Decking Plugs</b> » 80 ct., 400 ct.	TDPLGBC80	BC	TDPLGBC400	BC	<b>Trex Fascia Plugs</b> » 80 ct.	TPSFBC80	BC
	TDPLGCL80	CL	TDPLGCL400	CL		TPSFCL80	CL
	TDPLGHG80	HG	TDPLGHG400	HG		TPSFHG80	HG
	TDPLGHT80	HT	TDPLGHT400	HT		TPSFHT80	HT
	TDPLGIM80	IM	TDPLGIM400	IM		TPSFIM80	IM
	TDPLGIML80	IML	TDPLGIML400	IML		TPSFIML80	IML
	TDPLGJA80	JA	TDPLGJA400	JA		TPSFJA80	JA
	TDPLGLR80	LR	TDPLGLR400	LR		TPSFLR80	LR
	TDPLGMS80	MS	TDPLGMS400	MS		TPSFMS80	MS
	TDPLGMY80	MY	TDPLGMY400	MY		TPSFMY80	MY
	TDPLGPG80	PG	TDPLGPG400	PG		TPSFPG80	PG
	TDPLGRN80	RN	TDPLGRN400	RN		TPSFRN80	RN
	TDPLGRS80	RS	TDPLGRS400	RS		TPSFRS80	RS
	TDPLGSD80	SD	TDPLGSD400	SD		TPSFSDSL80	SDSL
	TDPLGSF80	SF	TDPLGSF400	SF		TPSFSF80	SF
	TDPLGSR80	SR	TDPLGSR400	SR		TPSFSR80	SR
TDPLGTT80	TT	TDPLGTT400	TT	TPSFTT80	TT		
TDPLGWL80	WL	TDPLGWL400	WL	TPSFWL80	WL		
					TPSFWW80	WW	

XX = COLOR PREFIX	BC Biscayne	HG Havana Gold	IM Island Mist	JA Jasper	MS Millstone	PG Pebble Grey	RS Rope Swing	SDSL Saddle Select	SR Spiced Rum	WL Whiskey Barrel
	CL Carmel	HT Hatteras	IML Island Mist Lineage	LR Lava Rock	MY Malted Barley	RN Rainier	SD Saddle	SF Salt Flat	TT Tiki Torch	WW Woodgrain White

UNIVERSAL FASTENERS

COMPONENT	ITEM #
<b>Universal Fastener</b> » Glass-filled nylon	UNIVCONCLIP (50 sq. ft. box) DA00002 (500 sq. ft. bucket)
<b>Universal Starter Clip</b> » 400 sq. ft. (37 sq. m.) bag	UNIVSTARTCLIP
<b>Butt Joint Clip</b> » 14/pk.	BJC14PK
<b>Groove Router Bit</b>	ROUTBIT
<b>Universal Fastener Installation Tool</b>	ONESTEPTL

DECKING/FASCIA SYSTEM TOOLS

COMPONENT	ITEM #
<b>Trex Color-Match Fascia Counterbore Tool Kit</b> » w/ Drive Bits	TCMFCBKIT
<b>Trex Plug System Fascia Counterbore Tool Kit</b> » w/ Depth Setters	TPSFCBKIT
<b>Trex Plug System Enhance Decking Tool Kit</b> » w/ Depth Setters	TPSWENDCBKIT

DECKING TOOLS

COMPONENT	ITEM #
<b>HexStix Bit</b> » 2-pk	THB2PK
<b>Decking Depth Setter</b> » 1-pk	TDDS1PK

# TREX BRANDED RECOMMENDED FASTENERS

If any condition occurs which is attributable to the use of non-recommended or non-approved fasteners, such condition shall not be covered under the Trex Limited Warranty.

		Signature®	Transcend®	Enhance®	Select®
RECOMMENDED FASTENERS	<b>DECKING-HIDDEN FASTENERS</b>				
	Trex Hideaway® Universal Hidden Fastener	X	X	X	X
	Trex Hideaway® Deck Plug* *Ensure to use correct Trex Hideaway plug system for designated Trex Decking Profile		X	X	X
	<b>DECKING-COMPOSITE SCREWS</b>				
	Trex Hideaway® Color Match Decking Composite Screw	X	X	X	X

		Signature	Transcend	Enhance	Select
RECOMMENDED FASTENERS	<b>FASCIA**</b>				
	Trex Hideaway® Fascia Plug* *Ensure to use correct Trex Hideaway plug system for designated Trex Fascia Profile		X	X	X
	Trex Hideaway® Color Match Fascia Composite Screw	X	X	X	X

# OTHER APPROVED FASTENERS

If any condition occurs which is attributable to the use of non-recommended or non-approved fasteners, such condition shall not be covered under the Trex Limited Warranty.

		Signature®	Transcend®	Enhance®	Select®
OTHER APPROVED FASTENERS	<b>DECKING-HIDDEN FASTENERS</b>				
	Tiger Claw® TC-G Hidden Fastener	X	X	X	X
	Cortex® Concealed Fasteners**	X	X		X
	Starborn® Pro Plug® System for Composite Epoxy Coated & Stainless (2" are recommended for sleeper & roof top applications only)	X	X		X
	Simpson Strong-Tie® Deck Drive™ DCU Composite Screw & DCU Plugs (Handdrive only & must also use Auto-Set Drive Bit)		X		X
	<b>DECKING-COMPOSITE SCREWS</b>				
	FastenMaster® TrapEase 3 Ultimate Composite Deck Screw	X	X	X	X
	Simpson Strong-Tie® Deck Drive™ DCU Composite Screw (Collated & Handdrive)	X	X	X	X
	Quik Drive® Composi-Lok Deck Screw		X	X	X
	SplitStop™ Titan III Composite Screw		X	X	X
	Starborn® Cap-Tor® xd Epoxy Coated & Stainless (2" are approved for sleeper & roof top applications only)	X	X	X	X
	Screw Products C-Deck Exterior Star Drive Composite Deck Screw	X	X	X	X
	Kameleon™ GRKFasteners® Composite Deck screws				X

		Signature	Transcend	Enhance	Select
OTHER APPROVED FASTENERS	<b>FASCIA**</b>				
	Cortex® Hidden Fastening System for Fascia		X	X	X
	Starborn® Pro Plug® System for Fascia - Epoxy & Stainless		X	X	X
	Starborn® Deckfast® Fascia System - Epoxy Coated* and Headcote® Stainless	X	X	X	X
	SplitStop™ Fascia Screws		X	X	X
	Simpson Strong-Tie® Fascia Board Screw		X	X	X
FastenMaster® TrapEase® Fascia Fastener	X	X	X	X	

# IMPORTANT ADDITIONAL INFORMATION

- OR TREX ENHANCE PROFILES, THE ONLY TREX RECOMMENDED PLUG BASED HIDDEN FASTENERS ARE TREX HIDEAWAY DECK PLUGS; DO NOT USE ANY OTHER PLUG BASED HIDDEN FASTENERS WITH TREX ENHANCE PROFILES
- Trex requires the use of two screws per joist.

**OTHER NOTES:**

- » All recommended or approved color-matching face fastener screws are designed to be installed flush with decking surface. DO NOT countersink screws.
- » Use recommended or approved stainless steel screws in any areas near bodies of saltwater.
- » 2-3/4" or 3" screws can be used with Trex 2x6 product.
- » 2-1/2" that are supplied with **plug-based fasteners** are allowed to be used with Trex 2x6 product.
- » All decking products are recommended for use with Trex Hideaway Hidden Fasteners, thus all decking products can be routed according to our instructions.
- » Simpson Strong-Tie Deck Drive DCU Composite Screw in collated versions works with Quik Drive gun.
- » Fascia system screws listed above **can only be used with composite fascia profiles**, and cannot be used with standard thickness decking boards used as fascia. Use stainless steel screws near water applications.
- \*\* Not for use with sleeper systems. Refer to FastenMaster® literature for more information.

Minimum Fastener Size		
SCREWS		
Profile	Length	No.
1x6	2-1/2" or 2-3/4"	#8, #10
2x6	2-3/4" or 3"	#8, #10

*FastenMaster® TrapEase® and Cortex® are registered trademarks of OMG, Inc.*

*Strong-Tie Quik Drive® is a registered trademark and Composi-Lok™ is a trademark of Simpson Strong-Tie Company, Inc.*

*Starborn DeckFast® Cap-Tor®, Pro Plug®, and Headcote® are registered trademarks of Starborn Industries Inc.*

*C-Deck Exterior Star Deck Composite Deck Screw is a product of Screw Products Inc.*

*SplitStop™ is a trademark of Titan Metal Werks, LLC.*

*Kameleon is a trademark and GRKFasteners® is a registered trademark of Illinois Tool Works, Inc.*

# TREX FASCIA INSTALLATION RECOMMENDATIONS

## General Notes:

- » *Trex Fascia utilized around the perimeter of a deck must be gapped with the same requirements as Trex decking to allow for expansion/contraction of the fascia.*
- » *When using 2 x 8 framing, attach fascia using 2 fascia recommended fasteners; when using 2 x 10 or larger framing, attach fascia using 3 fascia recommended fasteners. Top screw should be placed 1" from the top of the rim joist, the second screw in the center of the rim joist, and the third screw 1" from the bottom of the rim joist.*
- » *Refer to page 12-13 for fascia recommended fascia fasteners.*

## WHEN USING RECOMMENDED FASCIA FASTENERS:

- » Recommended fascia fasteners can only be used with 1x8 or 1x12 fascia product and cannot be used with decking products that are being used as fascia trim or stair risers.

### Method 1: Fascia Under Decking

(Note: reflects 2x8 fascia installation & square-edge decking).

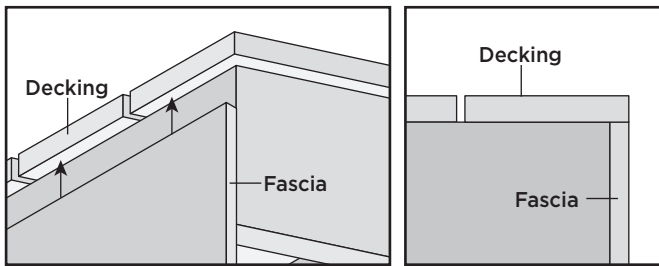

Install fascia **UNDER** decking edges/ends. This will optimize the aesthetics and performance of the installation.

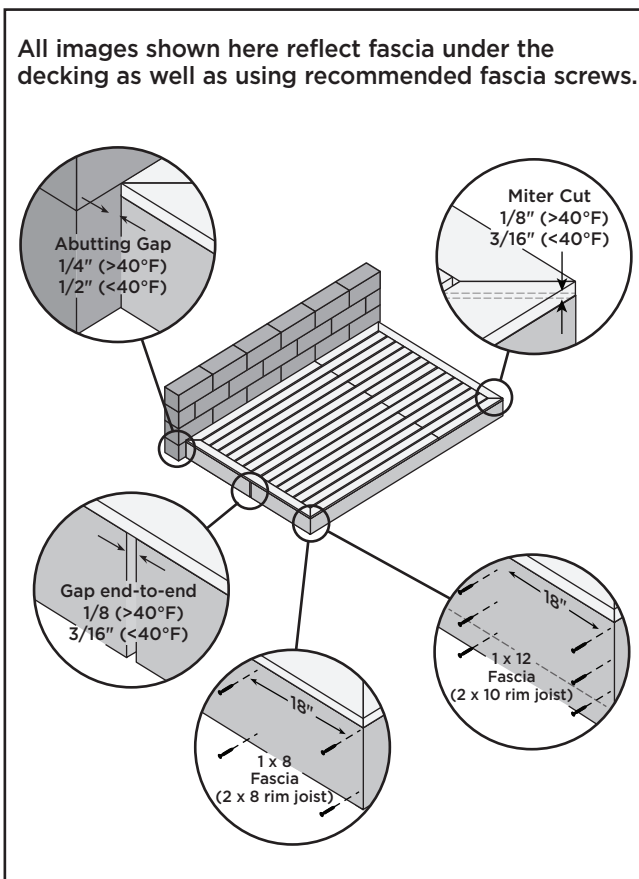

### Method 2: Fascia Beside Decking

(Note: spacers below reflect 2x8 fascia installation)

When using this method, attachment of spacers to framing may vary depending on the fascia size. If installing 1x12 fascia use two screws spaced properly apart so as to not interfere when installing fascia screws.

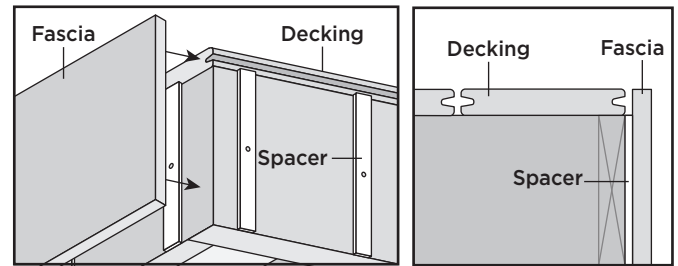

Install 3/16" to 1/4" thick x minimum 1" wide exterior grade spacers (these should be cut the same length as the rim joist), and spaced 9" on center. Install fascia screws as stated below at spacer locations (ensure that spacer screw does not interfere with fascia screw).

**TIP:** Prior to installing spacers, paint ends black so as these are not as visible (especially when using contrasting colors).

# TREX FASCIA INSTALLATION RECOMMENDATIONS

## Using Fascia to Box in Stairs

### Cutting Fascia

#### Method 1: Stair Stringer as Template

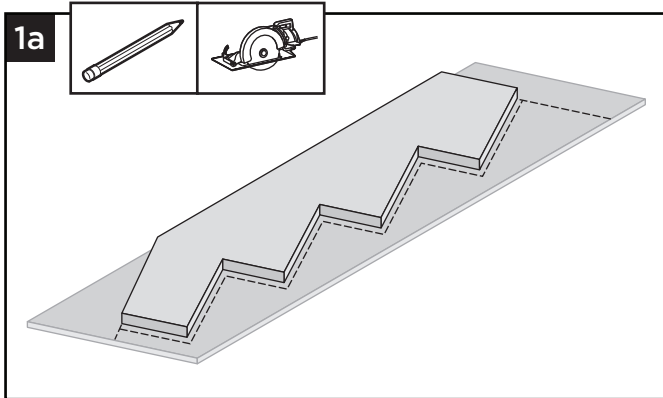

1a. Using a stair stringer as a template, lay this on the fascia and trace out pattern for stair stringer, ensuring you also factor in stair tread/deck board thickness and riser thickness before cutting. This option is shown above. Proceed to step 3.

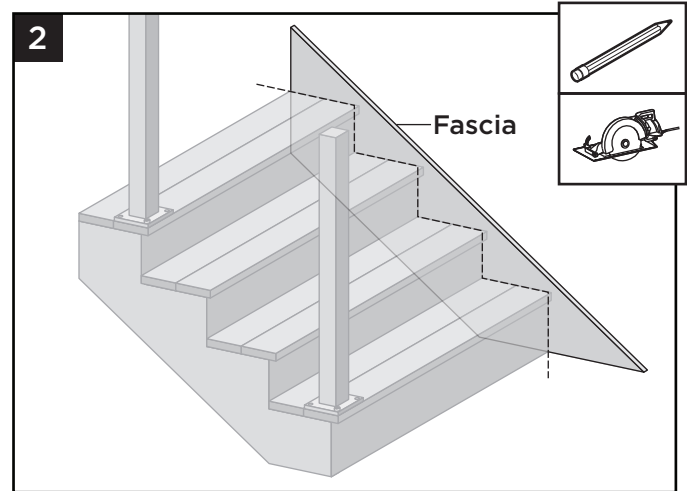

2b. Once completed place fascia in proper location and trace around stair treads and risers and then cut to fit.

#### Method 2: Fascia Beside Decking

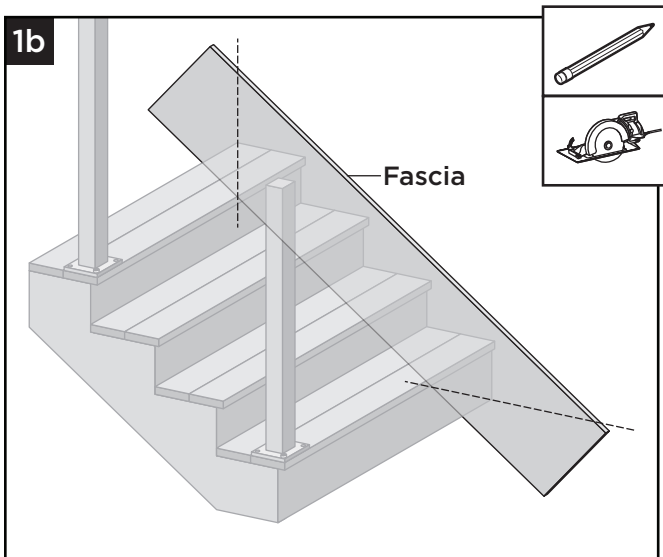

1b. Another option is cutting fascia plumb to the rim joist at the top and flush at the bottom of the stairs as shown.

#### Installing Fascia To Stringers

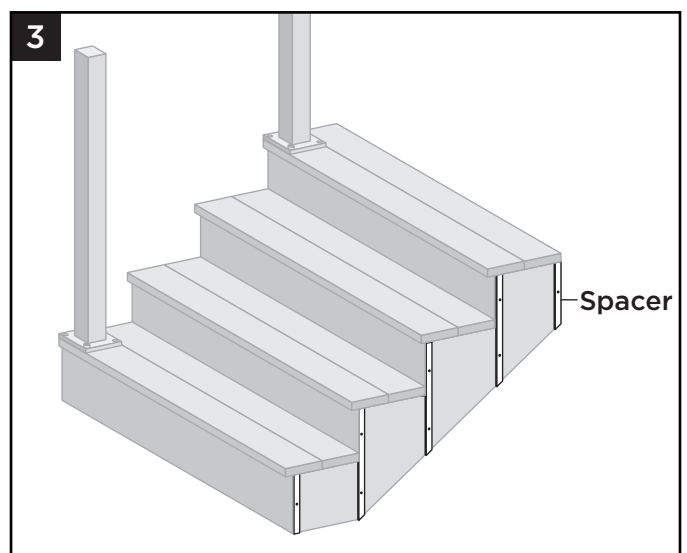

3. Spacers should be installed like that of standard decking, ensuring these are spaced 9" apart (see previous page for detailed information on all requirements for spacers).

# TREX FASCIA INSTALLATION RECOMMENDATIONS

## Using Fascia to Box in Stairs/CONTINUED

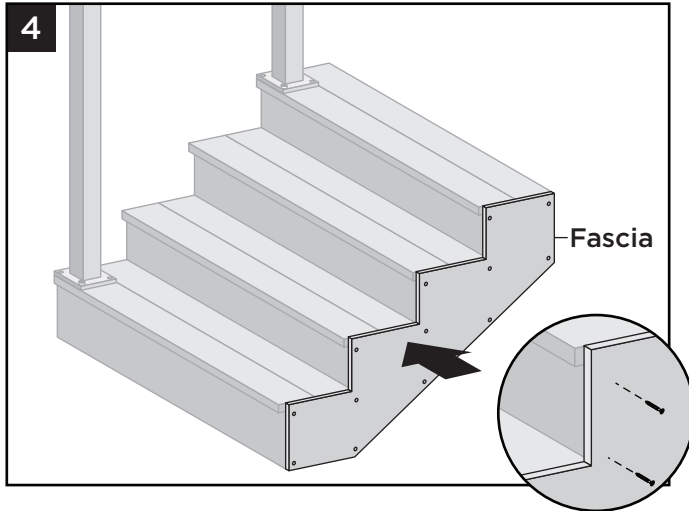

4. Install appropriate number of recommended fasteners as per pattern shown above, as overall size of fascia after being cut may be smaller than that of the standard size, thus the number of screws used every 18" may be different in different areas. Ensure screws are installed 1" from edge of stringer (do not install screws in the end of the stair tread).

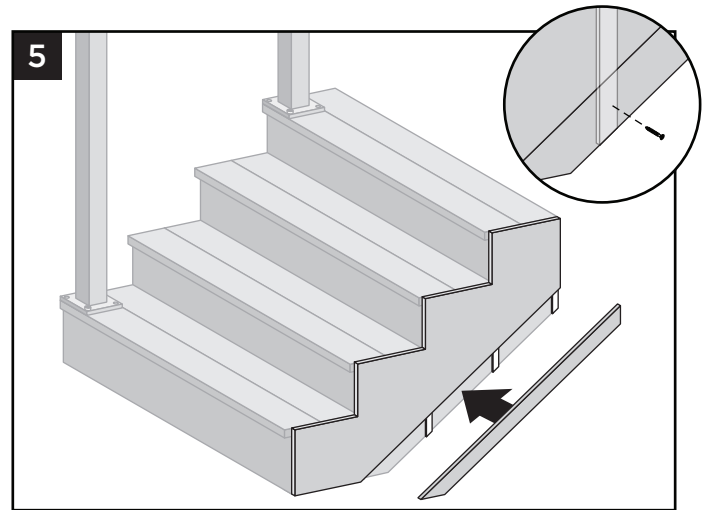

5. If the fascia is not wide enough to cover the stair stringer, a secondary piece of fascia may need to be cut accordingly and installed. Install using one recommended fascia fastener on or near the spacer.

## WHEN USING DECK BOARDS AND COMPOSITE DECKING FASTENERS FOR FASCIA

While Trex prefers the previous methods of attachment for fascia applications, as these are the very best options, there are also other recommendations that can be followed for deck boards being used for fascia. Use two Trex recommended composite decking screws every 12". **NOTE THAT FASCIA FASTENERS CANNOT BE USED IN THIS APPLICATION. IN ADDITION ALWAYS refer to manufacturer instructions to ensure that recommended screws can be used for fascia applications.** The top screw should be placed 1" from the top of the rim joist, and the second screw 1" from the bottom of the rim joist.

**\*\*IN ADDITION,** also use a weather-resistant, construction-grade adhesive (adhesives that work with wood will work with Trex products) as a **SECONDARY** fastener when attaching deck boards used for fascia. **Remember to wipe away any excess before it dries or is allowed to drip onto other Trex surfaces.**

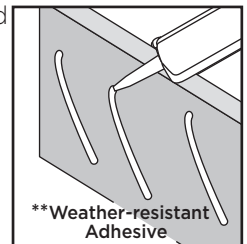

All images shown here reflect deck boards used for fascia applications, and using recommended composite fasteners for fascia applications.

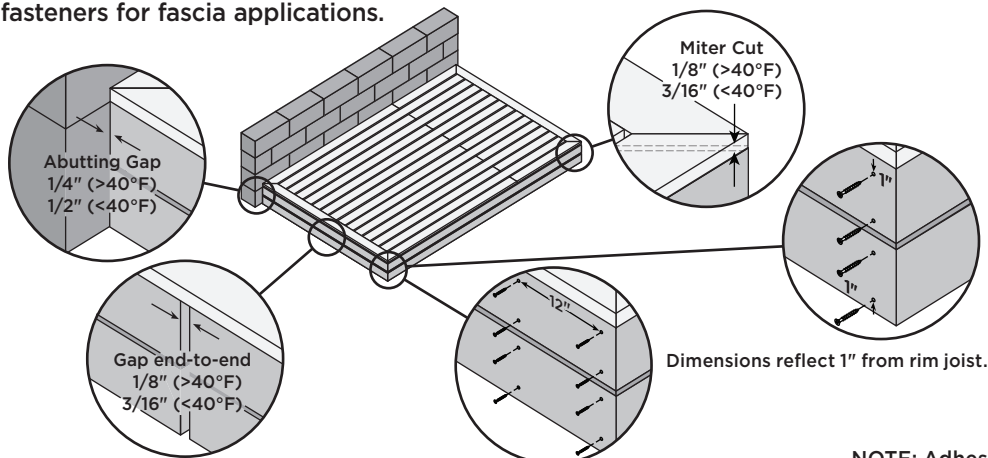

**NOTE:** Adhesive is also required as stated within instructions.

*NOTE: English measurements are shown. Convert to metric measurements if necessary.*

## Framing and Fastening Tips

### Fastening Tip for Trex® Decking

**NOTE:** When using pneumatic or battery-operated equipment, adjust the pressure so that you only shoot the head of the screw to be flush with the board's cap. **DO NOT** shoot the fastener head completely through the shell.

### Clean Cut Boards

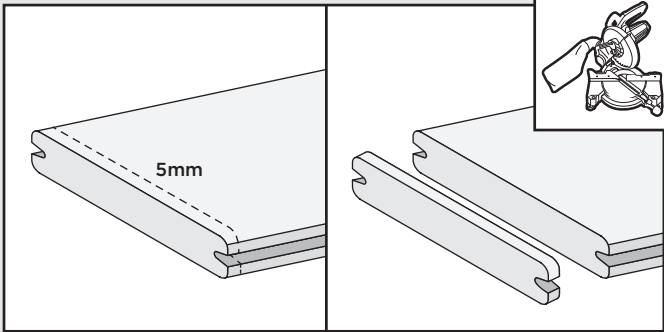

**It is required that boards be clean cut on both ends a minimum of 3/16" (5mm). Ensure board ends are cut square.**

Composite decking is a great alternative to traditional wood decking. When building your deck and railing, it is recommended that code-approved structural material be used as the framing and joists. Check your local building codes for restrictions. Trex decking cannot be used for structural applications. **Do not attach Trex decking directly to any solid surface or watertight system.**

In most cases, install fasteners at a 90° angle (perpendicular to the board).

At board ends on the deck's edge, you can install screws placed perpendicularly at the recommended distance, at minimum of 1" (25mm) from the board end and edge, without splitting the board.

For butt joints, where boards meet over a single joist, use the Trex Hideaway Butt Joint Clip. Optional method is to add a 2 x 4 "nailer" board at the joist and use two Trex Hideaway Universal Hidden Fasteners. This allows screw-in at 90 degrees and allows fasteners to be used at end of each board.

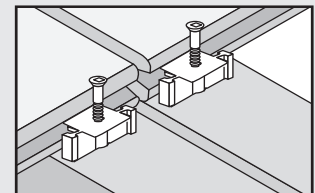
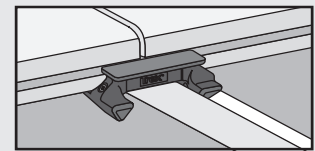
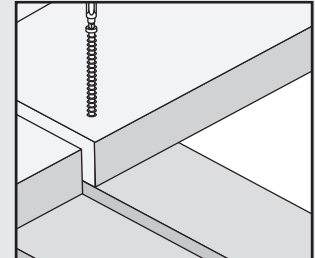
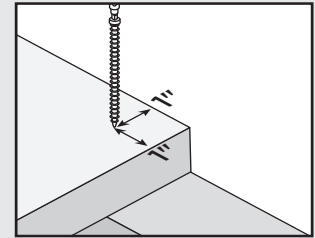

### Dock Applications

Trex decking is approved for all water-contact applications. Boards can be submerged in water for extended periods of time, including multiple times a day with rising tides.

Stainless steel fasteners should be used. In addition, if there is a great deal of contact between the dock and gasoline, grounding of the dock is also recommended.

### Special Patterns

When planning a unique pattern, you will need to adjust the framing to support the surface pattern. Many decks are designed to take advantage of angles, as shown below.

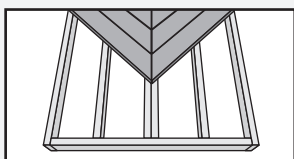

Herringbone Pattern

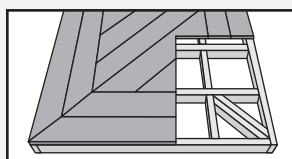

Picture Frame Pattern

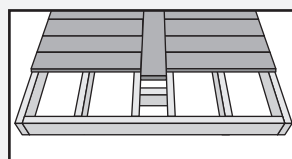

Breaker Board  
Single Joist

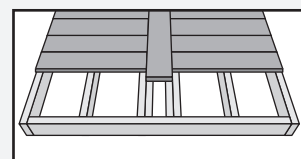

Breaker Board  
Double Joist



# Metal Framing Requirements and Gapping

**NOTE:** English measurements are shown. Convert to metric measurements if necessary.

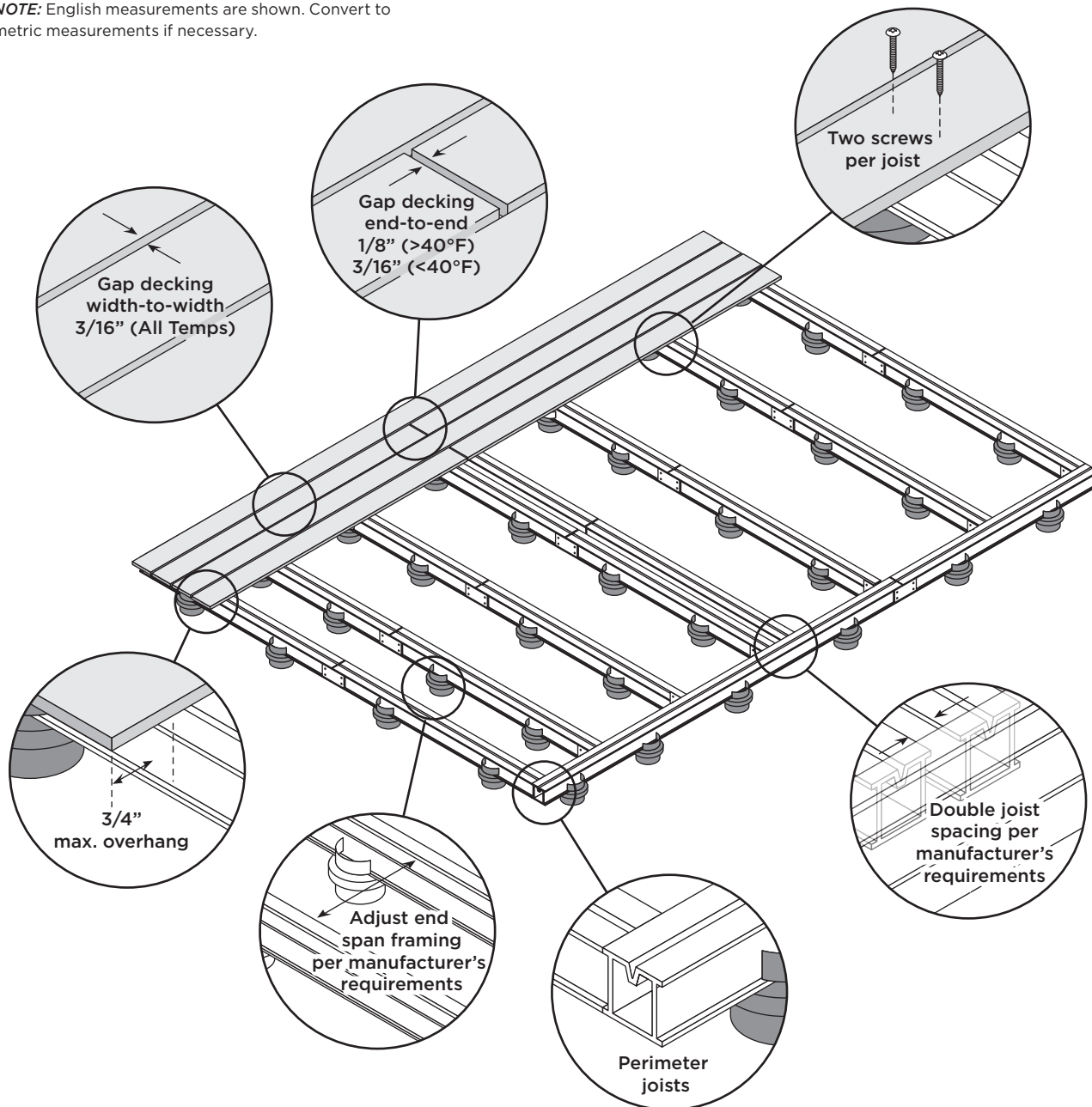

**NOTES:**

- » When using a metal framing system follow manufacturer's instructions for proper installation.
- » When using screws to attach decking to framing, use two screws per every joist.

**Compatible Fastener Materials for use with Trex decking**

Substrate Material	Carbon Steel with Corrosion-Resistant Coating	Stainless Steel: 410 Series or 1.4003 / 1.4006	Stainless Steel: 300 Series or 1.4301 / 1.4401 / 1.4567
Steel	No	Yes*	No

\*Trex Elevations Universal Hidden Fastener (SKU-ELVUNICLIP) are recommended.

- » If using a fastener that is material compatible with substrate but is not listed as a recommended Trex fastener, the decking material will need to be predrilled before use.
- » If any condition occurs which is attributable to the use of non-recommended or non-approved fasteners, such condition shall not be covered under the Trex Limited Warranty.

**NOTE:** Construction methods are always improving. Please refer to [www.trex.com](http://www.trex.com) for the most up-to-date installation requirements.

## Code Compliance

### Joist Spanning for Decking

Trex decking meets all applicable national model building codes. The joists must be spaced on center according to the chart below. Be sure that joists are level and plumb. Trex decking must span at least three joists. **For heavy items such as hot tubs, planters, etc., consult a local building engineer or inspector for span recommendations.**

### Code Listings

Trex complies with major model building codes and has been evaluated by the International Code Council evaluation service.

For a Safety Data Sheets (SDS), please visit [www.trex.com](http://www.trex.com).

**Adjust Joist Spanning to Accommodate Angled Decking Patterns**

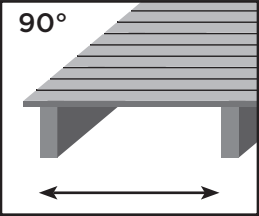

**90°**  
Perpendicular to joists.  
See chart below.

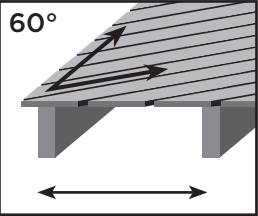

**60°**  
At a 60° angle, maximum joist spanning is 2" (51 mm) less than listed in the chart below.

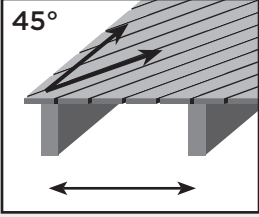

**45°**  
At a 45° angle, maximum joist spanning is 4" (102 mm) less than listed in the chart below.

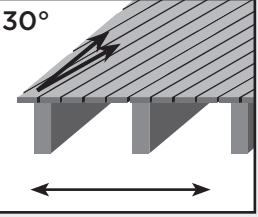

**30°**  
At a 30° angle, maximum joist spanning is 1/2 of the distance listed in the chart below.

Trex Decking Span Chart (on center)		
	Residential Decks, Light Duty Docks, Residential/Day Care Playground	Commercial Decks, Boardwalks and Marinas
Decking Loading	100 psf = 4.8 kN/m <sup>2</sup>	100 psf = 4.8 kN/m <sup>2</sup> 200 psf = 9.5 kN/m <sup>2</sup>
1" (25 mm) Boards, and .875" (22 mm) Select Boards	16" (406 mm)	16" (406 mm) 12" (305 mm)
2 x 6 (51 mm x 152 mm) Boards	24" (610 mm)	24" (610 mm) 16" (406 mm)

Trex Railing Span Chart	
See Code Reports and Instructions for Allowable Spans for Railing Applications	

**Canada Requirements For Trex Transcend and Trex Select Decking:** The following changes are to be followed with respect to spans and gapping instructions; these spans are specific for CCMC requirements only.

Canada Allowable Joist and Stair Stringer Spacing		
Product	Maximum Allowable Joist Spacing	Maximum Allowable Stair Stringer Spacing
21mm x 140mm Select Decking	400 mm	200 mm
24mm x 140mm Transcend Decking	400 mm	230 mm
33mm x 140mm Select Decking	600 mm	250 mm
33mm x 140mm Transcend Decking	600 mm	250 mm

Canada Gapping Requirements		
Gap Type	Temperature at Time of Installation	Minimum Gap Requirement (mm)
Width to Width Gap	Above -9 °C	5
End to End	Above 15°C	4
End to End	Between 3°C to 15°C	6
End to End	Between -9°C to 3°C	8
End to Solid Object	Above 3°C	6
End to Solid Object	Between -9°C to 3°C	13

**NOTE: Construction methods are always improving. Please refer to [www.trex.com](http://www.trex.com) for the most up-to-date installation requirements.**

## Gapping and Overhang

You must gap Trex decking both end-to-end and width-to-width. Gapping is necessary for drainage and the slight thermal expansion and contraction of Trex decking boards. Gapping also allows for shrinkage of the wood joist system.

- » **ALWAYS** follow Trex gapping guidelines.
- » Maximum allowable perpendicular overhang for all Trex decking is 3/4" (19 mm).
- » All decks require air circulation to keep them dry and looking good. To improve air flow, leave openings under the decking or increase gapping to 3/8" (10 mm).

### Width-to-Width Gap

3/16" (5 mm)

### End-to-End/End-to-Width and Abutting Gap

	End-to-End/ End-to-Width	Abutting Gap
Above 40°F* (4.5°C)*	1/8" (3 mm)	1/4" (6 mm)
Below 40°F* (4.5°C)*	3/16" (5 mm)	1/2" (13 mm)

\*Temperature at installation.

When using the Trex Hideaway® fasteners, the placement of the hidden fastener establishes the designated gap size.

When installing fascia, gapping guidelines must be followed.

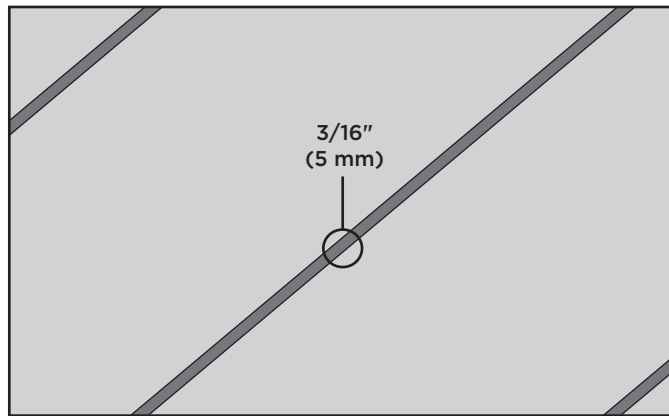

### Width-to-Width

The minimum required width-to-width gapping is 3/16" (5 mm). This is allowed for both hot and cold weather installations. For heavily wooded areas, Trex recommends a 3/8" (10 mm) gap. No gapping should ever exceed 1/2" (13 mm).

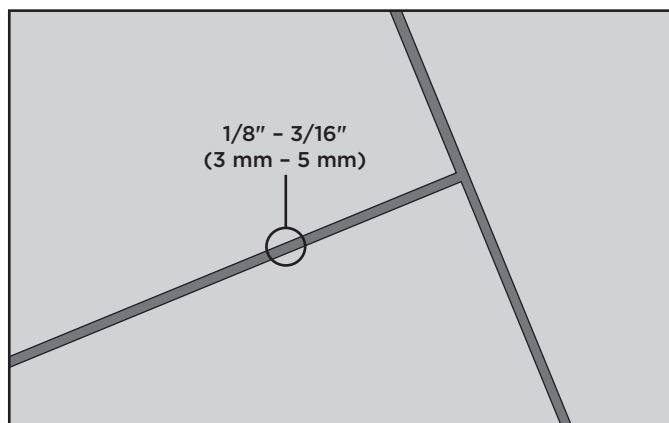

### End-to-End/End-to-Width

Gap Trex decking end-to-end, based upon the temperature at installation. See chart at left. For fastening tips, see page 17.

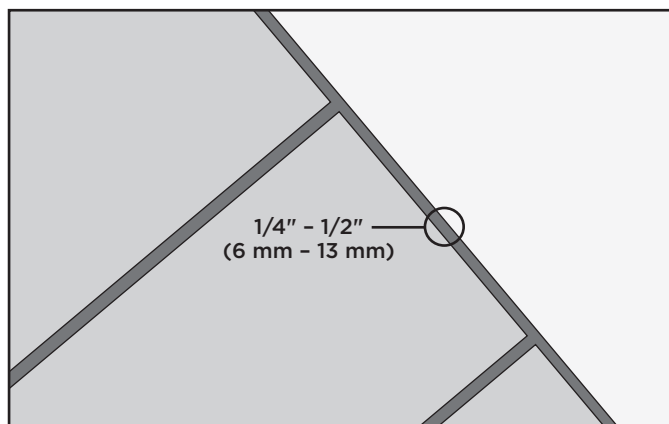

### Abutting Solid Objects

When decking is abutting a wall, you must also gap it 1/4"-1/2" (6-13 mm) depending on the temperature at installation. See chart to the left.

## Important Notes Before Installing Trex® Decking

It is required to clean cut boards on both ends a minimum 3/16" (5mm).

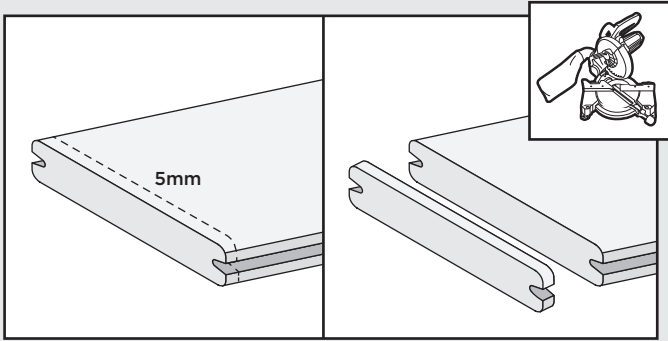

To ensure an appealing mix of color tones, mix and match all boards prior to installation.

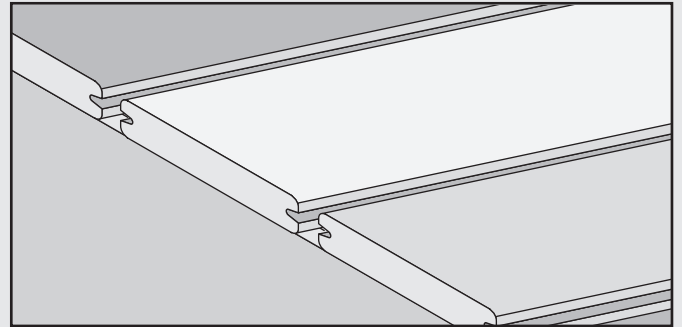

If installing in localities prone to large temperature shifts within a 24-hour period, and installing Trex Universal Hidden Fasteners, pre-drill and toenail a screw (use same screw used in hidden fasteners) at an angle in groove at both ends (at least 1" (25mm) from board end) and center of each board.

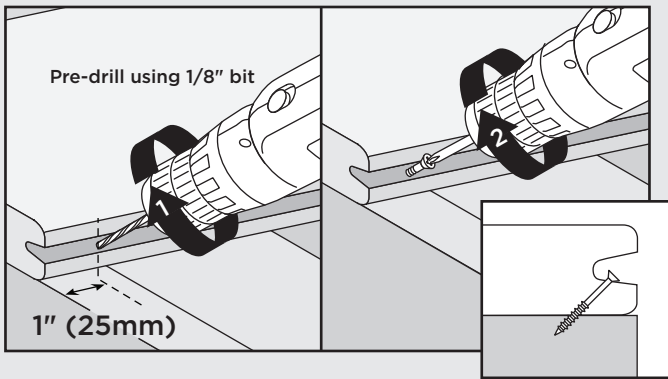

### Abutted Board Attachment Wood Framing- Option 1

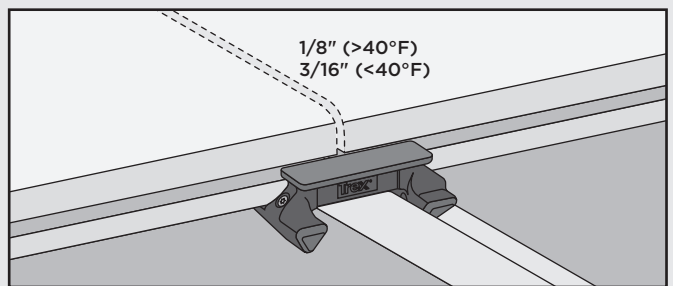

### Abutted Board Attachment Wood Framing- Option 2

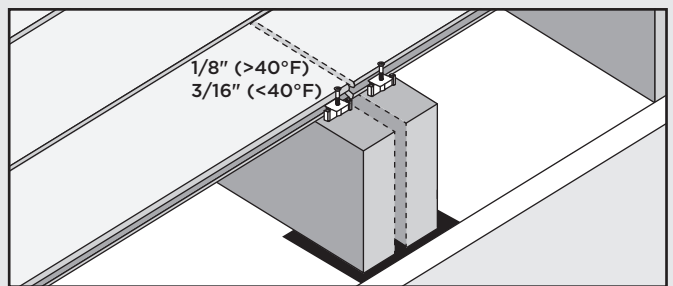

**NOTE:** Optional - Gap joist framing 1/8" - 1/4" to allow for water drainage. Refer to local building code recommendations to determine if gapping between joists to allow for additional airflow is required.

### Routing Square Edge Boards for Trex Hideaway Hidden Fasteners

**NOTE:** All Trex square edge profiles, either 1x6 or 2x6, can be routed.

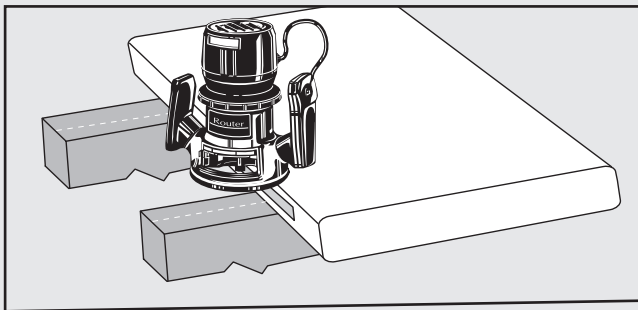

Using a Trex router bit with standard router:

1. Rout from bottom side of board.
2. Rout the entire length of the board, or at every intersection where board is over support joists.

### Metal Framing

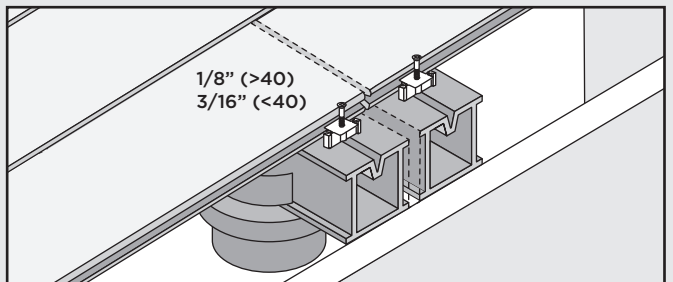

**NOTE:** Hidden Fasteners MUST be used at every joist.

**NOTE:** Use a drill (with adjustable clutch and torque) and adjust these settings if necessary to ensure screw is seated correctly in fastener. DO NOT countersink the screw head into the fastener. Screw head should be flush with the top of the fastener.

# TREX HIDEAWAY®

## One-Step Hidden Fastener Tool Instructions

The Hideaway® One-Step Installation Tool increases installation speed by allowing you to install the fastener in one easy step. With this tool you can fully actuate the fastener and still install your next deck board, converting what's normally a two-step process into a one-step installation process.

### One-Step Hidden Fastener Tool

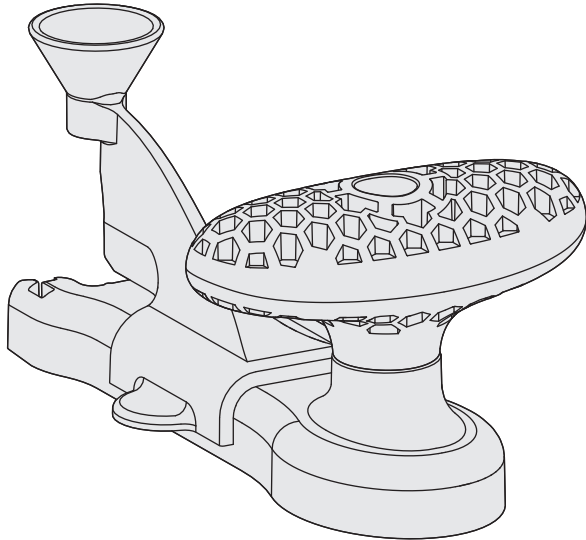

### One-Step Hidden Fastener Tool Bit

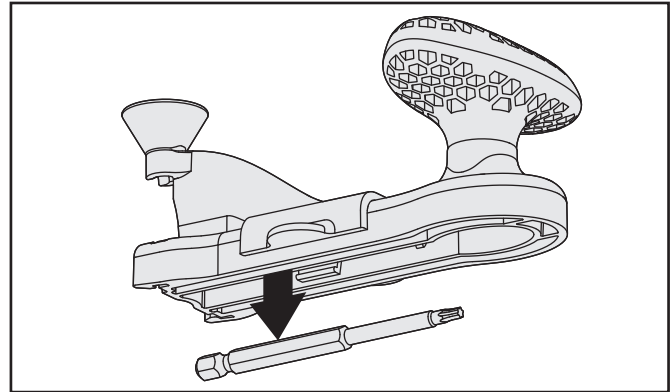

The bit supplied with the Trex Universal Fasteners and the One Step Tool are the same bit, and both are compatible with the tool. Turned down T10 bits from other manufacturers will also work, but please ensure the turned down portion (the narrow nose) is at least 1-1/2" long. Using an inappropriate bit will not allow fasteners to seat correctly and could damage the tool. Bit is conveniently located on the underside of the one-step tool. For replacement Trex® bits please visit [Shop.Trex.com](http://Shop.Trex.com).

### Handle Adjustment

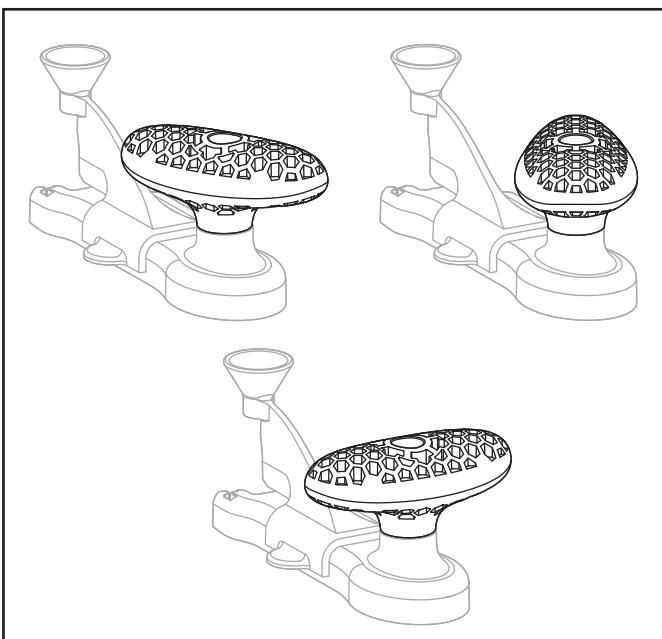

Handle is adjustable and can be loosened and rotated using a 3/16" hex tool to a comfortable position for the user.

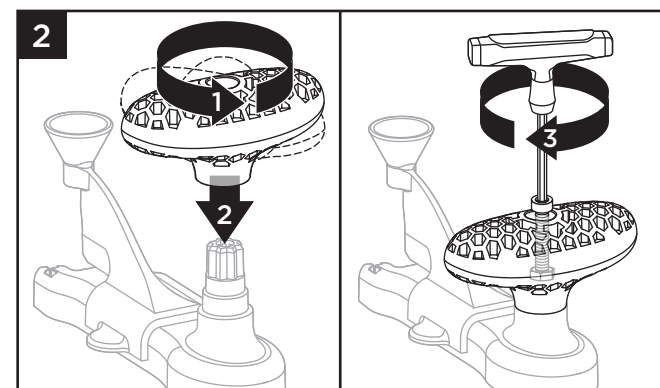
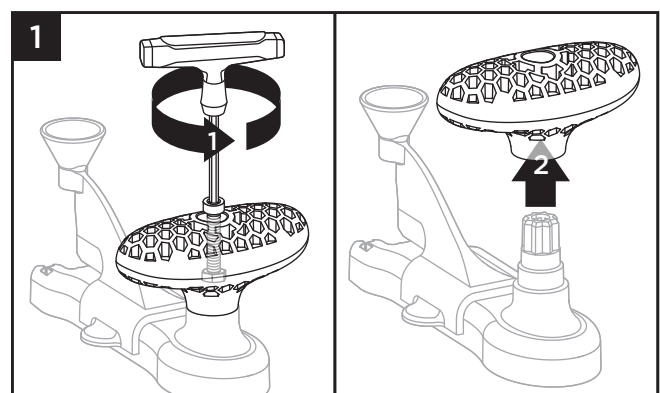

# TREX HIDEAWAY®

## One-Step Hidden Fastener Tool Instructions/CONTINUED

**NOTE:** See instructions included with Trex Hideaway Universal Hidden Fasteners for general rules including clean cutting board ends, gapping rules, abutted board rules and installation of angled deck boards, as well as start clip instructions, steps to take for large temperature shifts and installation of last deck board.

### Installation Instructions

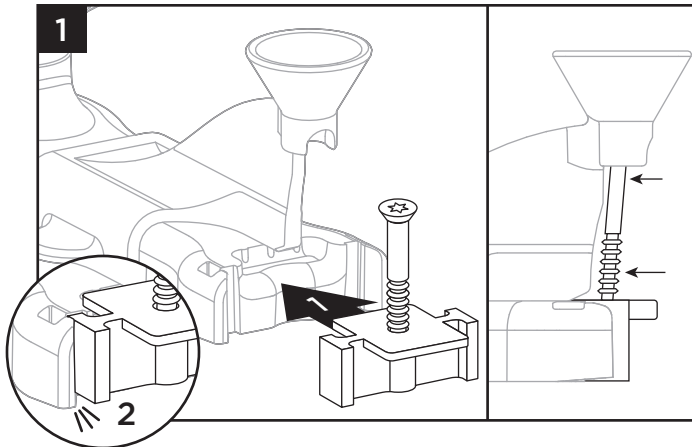

1. Place Hideaway hidden fastener into one-step tool. There will be a slight click when fastener is engaged properly. Screw will also be slightly at an angle when engaged in one-step tool properly.

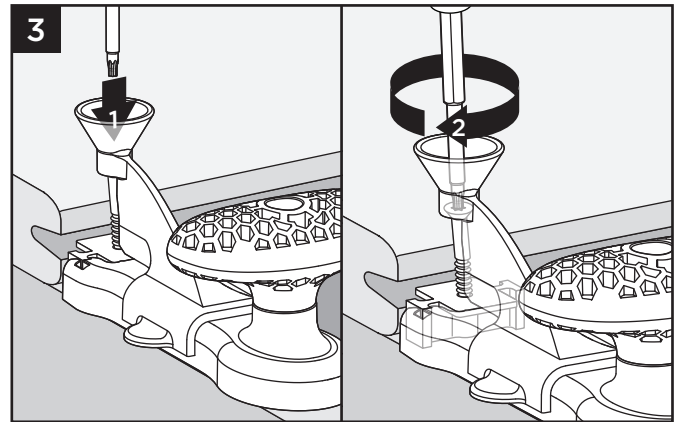

3. Using bit included with one-step tool, install screw as shown. Screw should be slightly countersunk into fastener when installed correctly. Continue to install fasteners on every joist. **Do Not Overdrive Screw.**

**NOTE:** Signs of overtightening would be the tool getting stuck and unable to remove properly and/or signs that the shaft of the bit is damaging the conical screw guide.

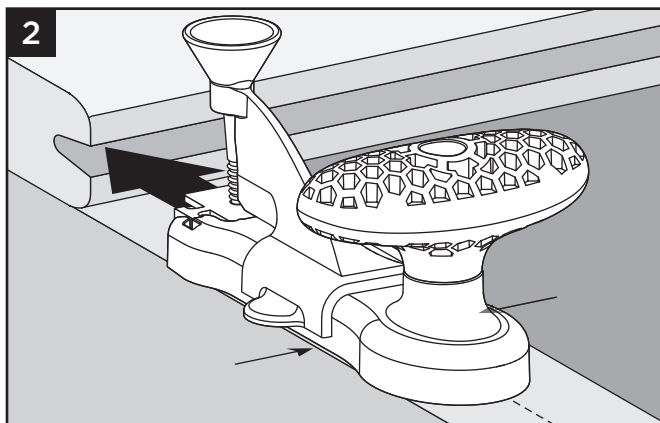

2. Center one-step tool (with fastener included) on joist and push into groove of board.

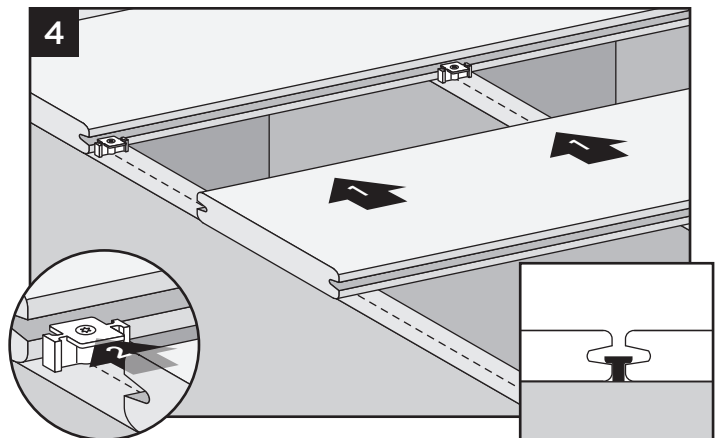

4. Install next board against installed hidden fasteners. Some slight force (using a rubber mallet) to seat next board against fasteners may be required.

# TREX HIDEAWAY®

## Butt Joint Clip Instructions

### IMPORTANT NOTES:

- » Proper end-to-end gapping is required. See complete installation instructions for details.
- » Cannot be used with Trex RainEscape® applications.
- » Deck boards must be installed across a minimum of 3 supports.

### Installation Instructions

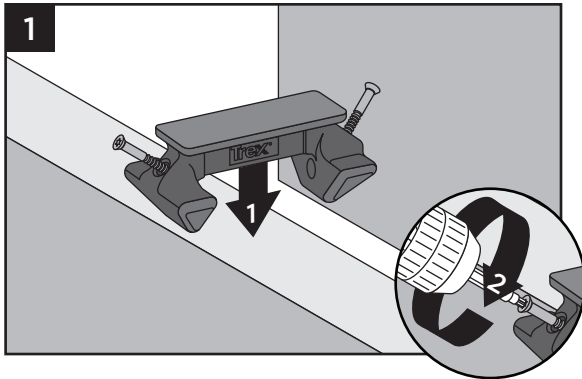

1. For butt joints, where boards meet over a single joist, install butt clip to shared joist as shown with 2 screws (supplied with clip).

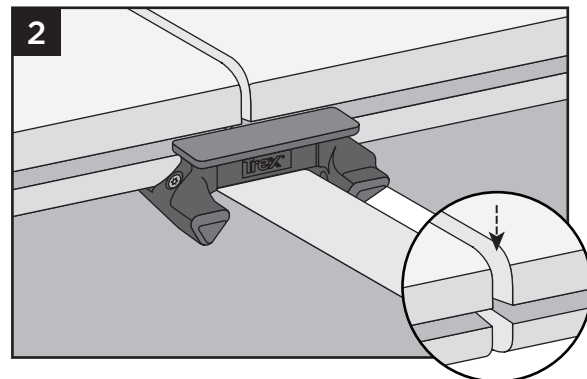

2. Properly gap decking per Trex requirements.

# Installing Trex Signature®, Transcend®, Enhance®, Trex Select® Decking

**NOTE:** These instructions should be followed when **NOT** using the One-Step Tool.

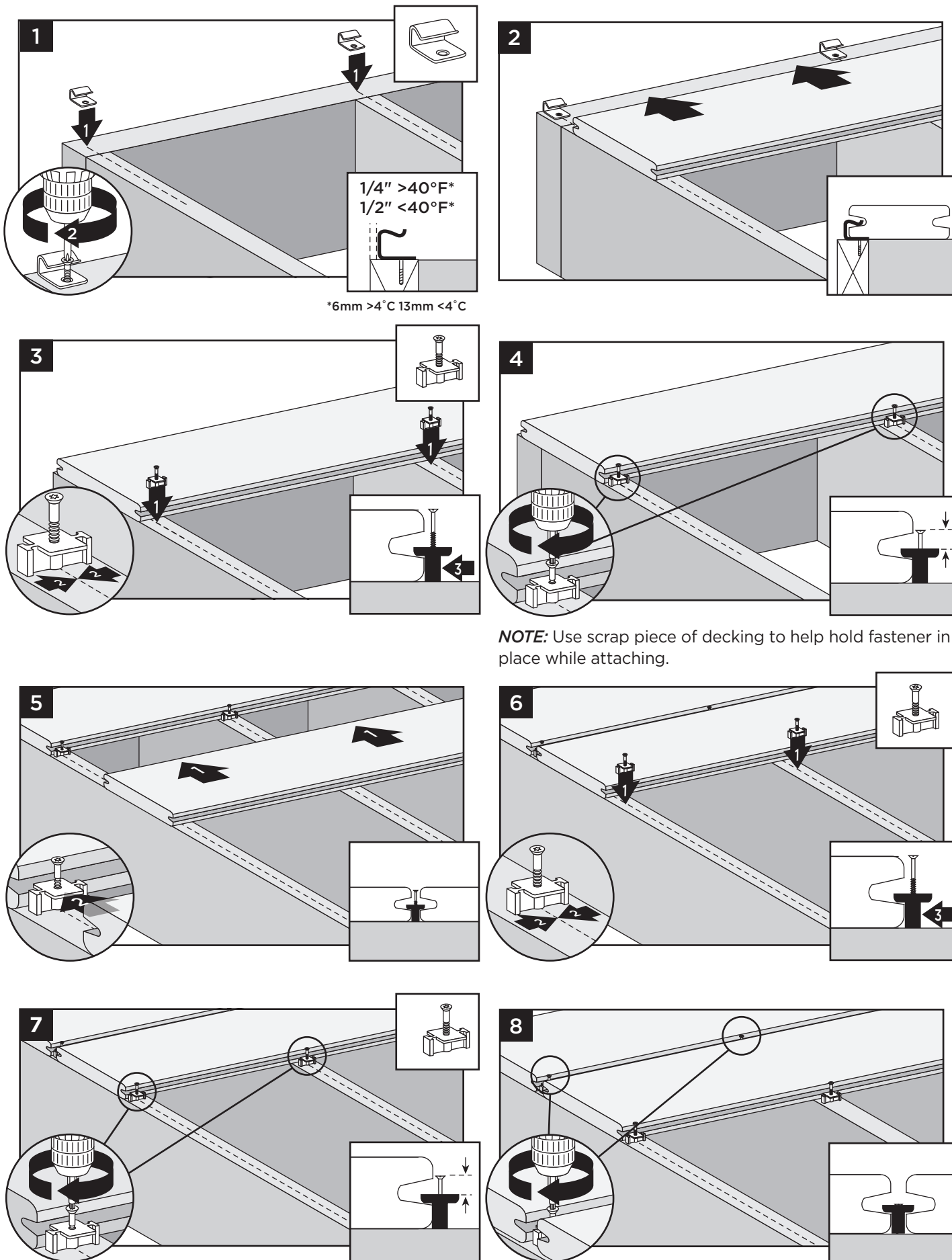

# Installing Trex Signature®, Transcend®, Enhance®, Trex Select® Decking/continued

## Installing Last Deck Board (Square-Edge Board Recommended)

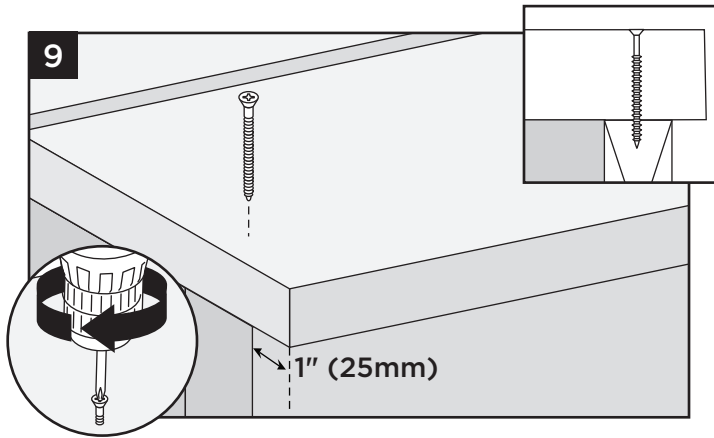

Route one side of square-edge board to use with hidden fasteners.

**TIP:** Use a recommended hidden fastener screw and plug for last board installation.

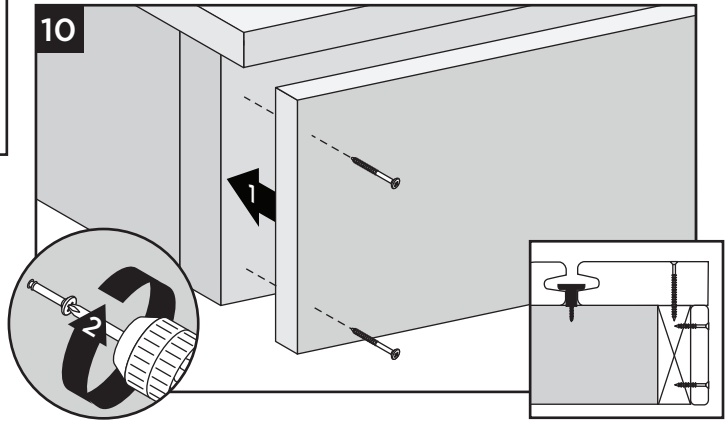

Fascia screws supplied by installer (1 x 8 fascia shown)

**NOTE:** Refer to page 14 for detailed fascia attachment instructions.

## Replacing Trex Decking (Trex Signature®, Transcend®, Enhance®, Trex Select®) Installed with Trex Hideaway® Universal Fasteners

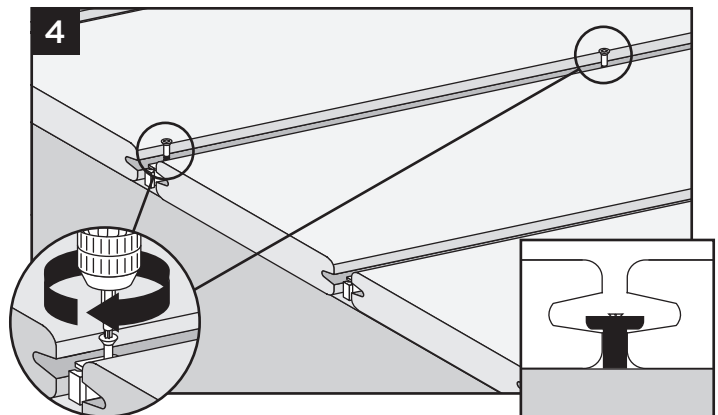
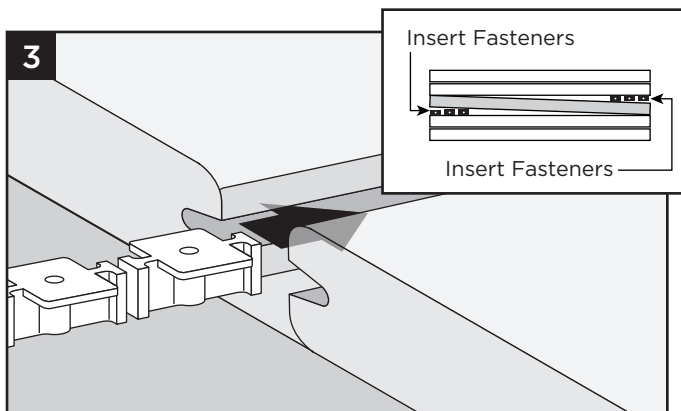
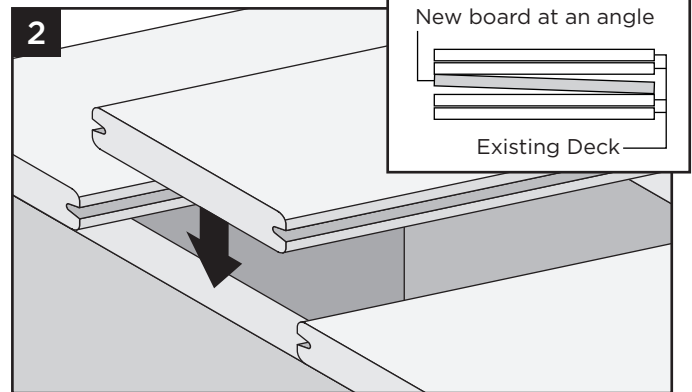
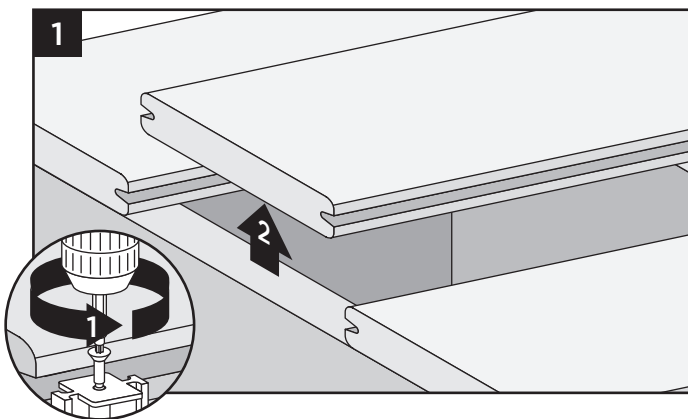

**NOTE:** Construction methods are always improving. Please refer to [www.trex.com](http://www.trex.com) for the most up-to-date installation requirements.

# Trex Hideaway® Deck Plug for Trex® Transcend®, and Trex Select® Decking

## Installation Instructions

### IMPORTANT NOTES:

- » **DO NOT** use for Trex® Enhance® Decking (or any scalloped profile).
- » **DO NOT** use to install fascia.
- » **Not recommended** for use in salt environments.
- » **Not for use** with sleeper systems.
- » Trex Hideaway® plug systems are compatible only with Trex Plugs.
- » **Always follow** deck board manufacturer's installation guidelines.

## General Installation Recommendations:

- Always use two screws per joist or stair stringer.
- At board ends on the deck's edge, install screws placed perpendicularly at the recommended distance, at minimum of 1" from the board end and edge, without splitting the board.

## PARTS & TOOLS NEEDED

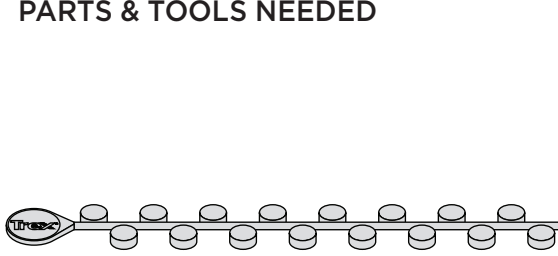

Trex Transcend® or Trex Select®  
Color Match Deck Plugs

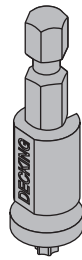

HEXSTIX® Depth Setter  
(Select/Transcend/Signature  
Decking)

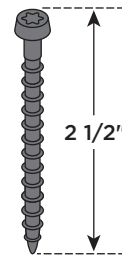

Trex Hideaway®  
Composite Screw

## Installation Instructions:

- For best results pre-drill through deck board only, using 1/8" drill bit. When installing close to the end of the board pre-drilling is required.
- For best results using an 18V or higher cordless drill and the included HEXSTIX® depth setter, install fasteners at a 90° angle (perpendicular to the board). Drive the screws into the decking until the bit releases from the screw.

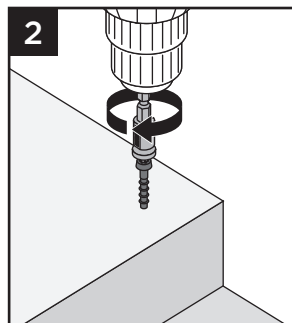
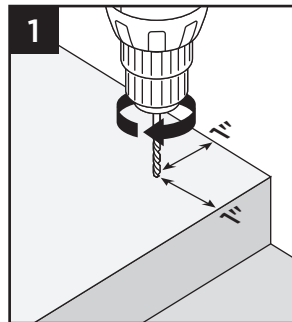

- Clean out hole of any remaining debris and using a Trex Transcend or Trex Select color matched plug (sold separately), align the grain and press plug into the hole, and tap flush with a smooth faced hammer.

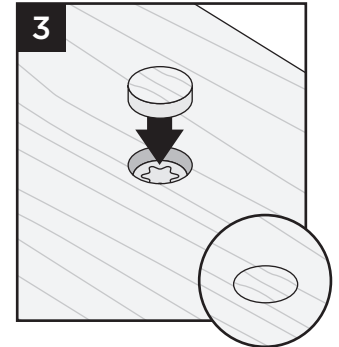

**NOTE: Drive the screw in all at once, do not stop. You will hear the sound change when the screw is fully driven.**

*Hexstix® is a registered trademark of Phillips Screw Company*

# Trex Hideaway® Deck Plug for Trex® Enhance® Decking

## Installation Instructions

### IMPORTANT NOTES:

- » For use with Trex® Enhance® Decking.  
*Note: This counterbore tool can also be used for Trex Fascia Plug applications.*
- » Not recommended for use in salt environments.
- » Trex Hideaway® plug systems are compatible only with Trex Plugs.
- » Not for use with sleeper systems that are less than 2" thick.
- » Always follow deck board manufacturer's installation guidelines.

## General Installation Recommendations:

- Always use two screws per joist or stair stringer.
- At board ends on the deck's edge, install screws placed perpendicularly at the recommended distance, at minimum of 1" from the board end and edge, without splitting the board.

## PARTS & TOOLS NEEDED

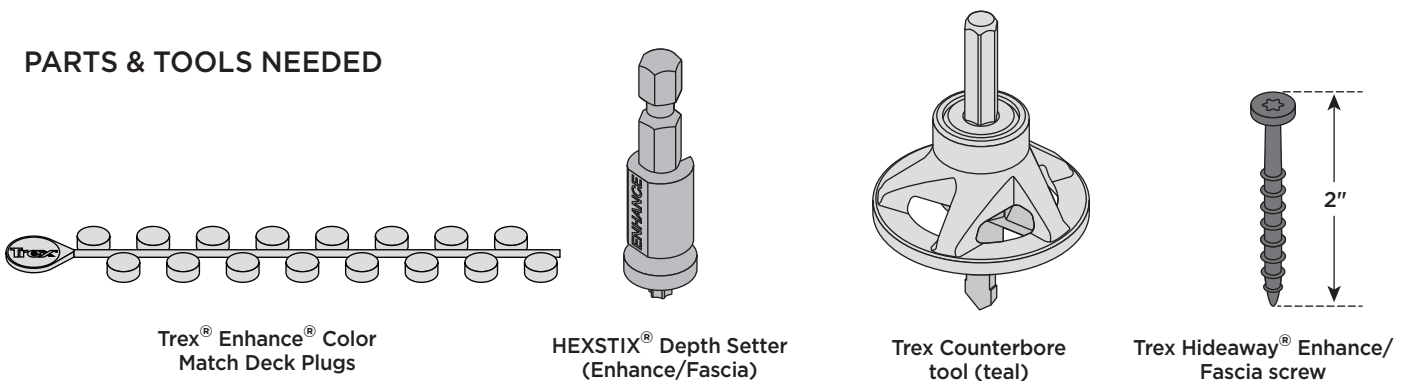

## Installation Instructions:

- Using an 18V or higher cordless drill and the Trex Counterbore tool (sold separately), bore counterbore holes to the proper depth by drilling until the cup stops spinning.

**NOTE:** This teal counterbore tool can also be used with Trex Fascia Plug installations.

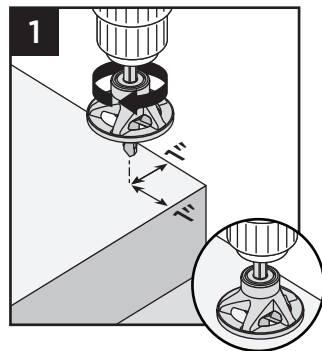

- Using the HEXSTIX® depth setter in a 18v or greater drill or impact driver, install fasteners at a 90° angle (perpendicular to the board). Drive the screws into the decking until the bit releases from the screw.

**NOTE:** Drive the screw in all at once, do not stop. You will hear a change in sound when the screw is fully driven.

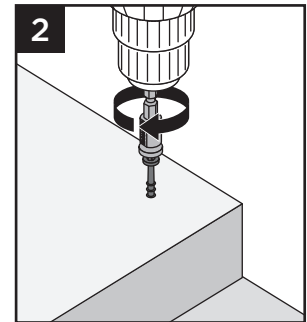

- Clean out hole of any remaining debris and using a Trex Enhance decking color matched plug (sold separately), align the grain and press plug into the hole, and tap flush with a smooth faced hammer.

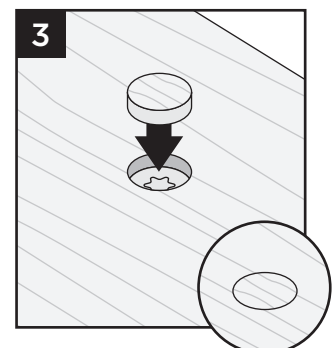

# Trex Hideaway® Fascia Plug

## Installation Instructions

### IMPORTANT NOTES:

- » *Do NOT use for Trex Decking applications. (however note this counterbore tool can also be used for Trex Enhance Deck plug applications)*
- » *Not recommended for use in salt environments.*
- » *Trex Hideaway® plug systems are compatible only with Trex Plugs.*
- » *Always follow deck board manufacturer's installation guidelines for gapping and general installation recommendations.*

## PARTS & TOOLS NEEDED

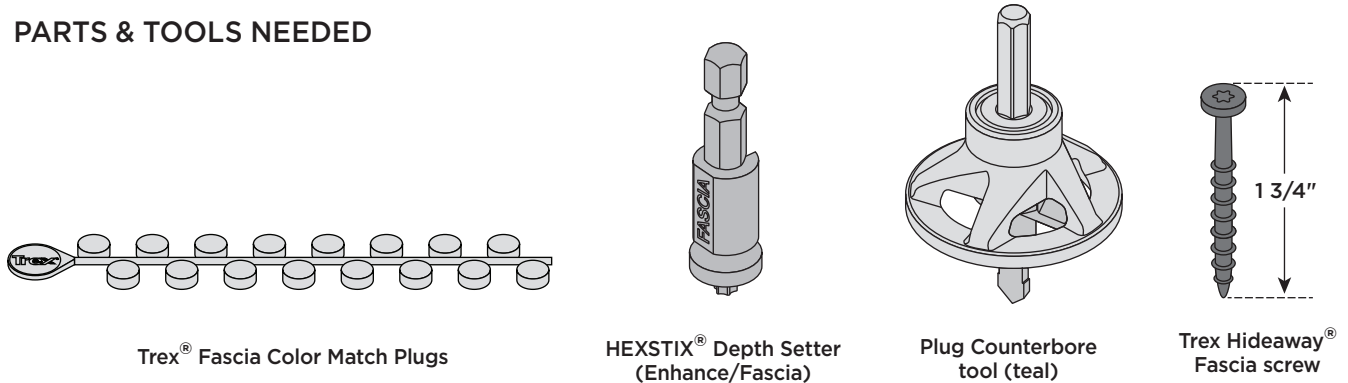

### Installation Instructions:

- Using an 18V or higher cordless drill and the Plug Counterbore tool (sold separately), counterbore holes into the fascia board to the proper depth by drilling until the cup stops spinning.

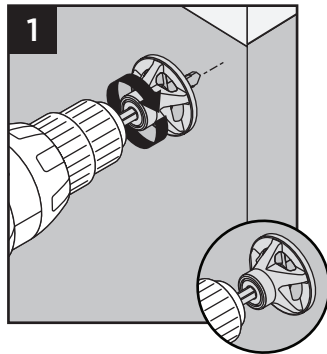

**NOTE:** This teal counterbore tool and teal Enhance/Fascia HEXSTIX® depth setter can also be used with Trex Enhance Deck Plug installations

- When using 2 x 8 framing (in most cases 1x8 fascia is used for this application), bore two holes into the fascia every 18", ensuring that holes are starting and ending at least 1" away from ends of the fascia as well as 1" from bottom and top of the rim joist.

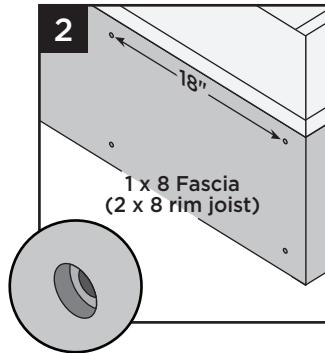

- When using 2 x 10 or larger framing (1x12 fascia applications), bore 3 holes into the fascia every 18" ensuring that holes are starting and ending 1" away from the ends of the fascia as well as 1" from the bottom and top of the rim joist.

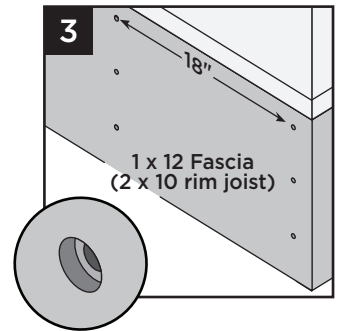

- Using the Fascia HEXSTIX® depth setter, install fasteners at a 90° angle (perpendicular to the fascia). Drive the screws into the fascia until the bit releases from the screw.

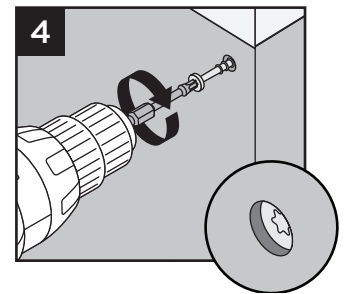

**NOTE:** Drive the screw in all at once, do not stop. You will hear the sound change when the screw is fully driven. Do not overdrive screw.

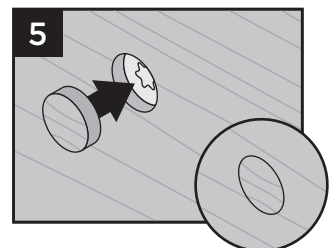

- Clean out hole of any remaining debris and using a Trex fascia plug (sold separately), align the grain and press plug into the hole, and tap flush with a smooth faced hammer.

# Trex® Color Match Composite Screw

## Installation Instructions

### IMPORTANT NOTES:

- » Not recommended for use in salt environments.
- » Not for use with sleeper systems that are less than 2X nominal thick.
- » Always follow deck board manufacturer's installation guidelines.

### General Installation Recommendations:

- Always use two screws per joist or stair stringer.
- At board ends on the deck's edge, install screws placed perpendicularly at the recommended distance, at minimum of 1" from the board end and edge, without splitting the board.

### PARTS & TOOLS NEEDED

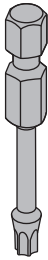

HEXSTIX® HS-20  
Drive Bit

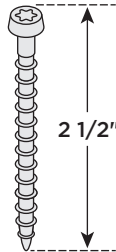

Trex Hideaway® Color-Match  
Composite Screw

### Installation Instructions:

- For best results pre-drill through deck board only, using 1/8" drill bit. When installing close to the end of the board pre-drilling is required.
- For best results use an 18V or higher cordless drill and the included HEXSTIX® driver bit, install fasteners at a 90° angle (perpendicular to the board). Always drive screw in one smooth, continuous motion.

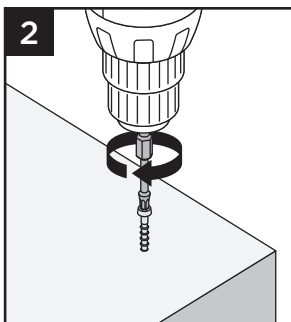
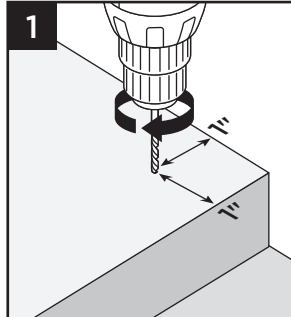

- Screws are designed to be installed flush with decking surface.

**DO NOT** countersink screws.

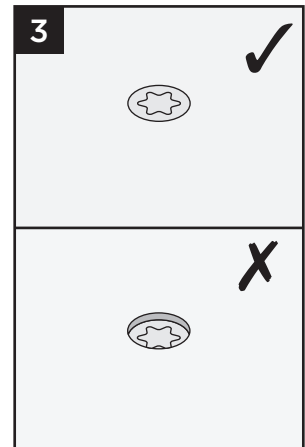

**Note: Never use Torx® ttap® bits in a HexStix® screw.**

*ttap® is a registered trademark of Ttapdrive AS. Torx® is a registered trademark of Acument Intellectual Properties, LLC*

# Trex® Fascia Color-Match Composite Screw

## IMPORTANT NOTES:

- » Do NOT use for Trex Decking applications.
- » Not recommended for use in salt environments.
- » Always follow fascia board manufacturer's installation guidelines for gapping and general installation recommendations.

The Trex Hideaway® Fascia System works by allowing movement from the moisture cycling of the wood as well as the thermal movement from the wood-plastic composite or PVC fascia. The counterbore tool drills a hole that is slightly larger than the shank of the screw intentionally to allow for this. Do not over tighten screw.

## PARTS & TOOLS NEEDED

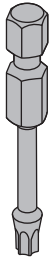

HEXSTIX® HS-20  
Drive Bit

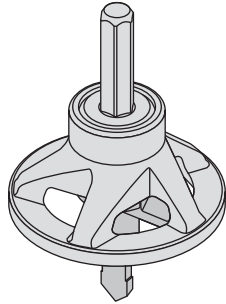

Color-match Fascia  
Counterbore tool (red)

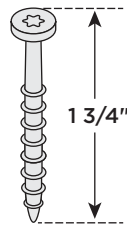

Color-Match  
Fascia Screw

## Installation Instructions:

- Using the Color-match Fascia Counterbore tool (sold separately) in an 18V or higher cordless drill, counterbore holes into the fascia board to the proper depth by drilling until the cup stops spinning.

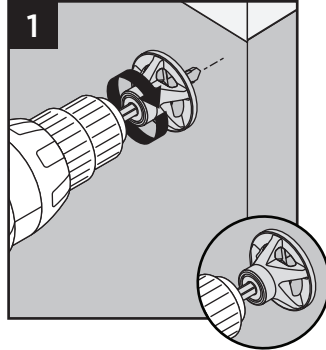

- When using 2 x 10 or larger framing (1x12 fascia applications), bore 3 holes into the fascia every 18" ensuring that holes are starting and ending 1" away from the ends of the fascia as well as 1" from the bottom and top of the rim joist.

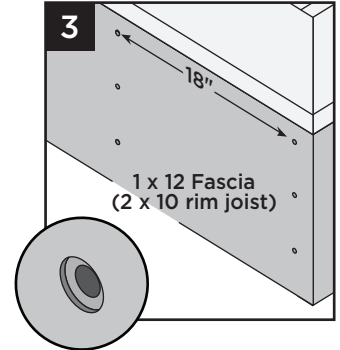

- When using 2 x 8 framing (in most cases 1x8 fascia is used for this application), bore two holes into the fascia every 18", ensuring that holes are starting and ending 1" away from ends of the fascia as well as 1" from bottom and top of the rim joist.

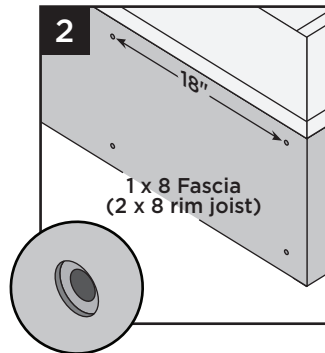

- Using the HEXSTIX® Drive Bit, install fasteners at a 90° angle (perpendicular to the fascia). Screws are designed to be installed flush with decking surface. **DO NOT countersink screws. DO NOT overdrive screws.**

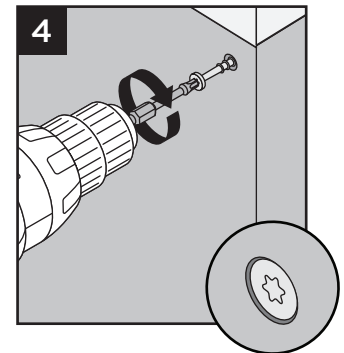

# Spanning Requirements for Trex® Stairs

Note: English measurements are shown. Convert to metric measurements if necessary.

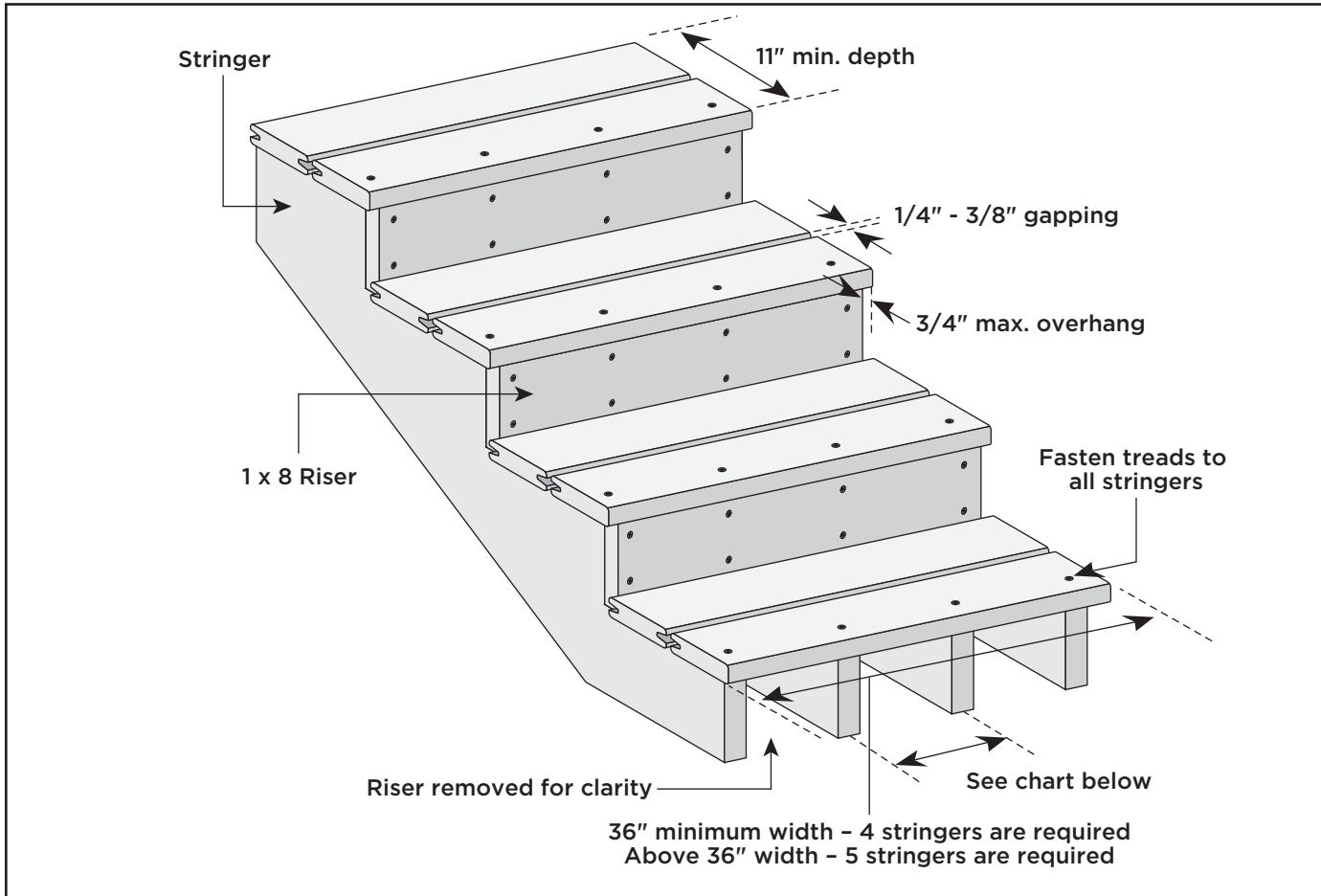

## Stairs

### Stairway Detail

- » Stair treads built with Trex meet requirements of the major national building codes. Consult your local municipality for specific requirements.
- » Fasten stair treads continuously across at least four stringers.
- » See chart (to the right) for center-to-center spacing of profiles.
- » Dress the sides of the stringers and risers with trim or Trex fascia for a finished look.
- » When installing risers, use two screws per every stringer.
- » Fascia fasteners can only be used if fascia boards are being used for risers. If deck boards are used, composite deck screws must be used (glue is not required for this application).
- » Most model building codes require the stair treads to be constructed under the following requirements:
  - › Stairways must be at least 36" wide\*
  - › Stair treads must be at least 11" deep
- » Gapping between Trex boards on stair treads must be 1/4"-3/8".
- » The overhang of the stair tread is not to exceed 3/4".

\*For railings that are installed directly over stair treads, the stair treads may need to be larger than 36" wide. Refer to local building code regulations for details prior to installing stairs and railings.

### NOTES:

- » Trex rails meet all major building codes for use as a guardrail system. Local municipalities may require a graspable handrail on stairways. Check with your local building code official for local requirements. See Trex ADA Handrail System in the Trex product catalog.

Maximum Spacing on Center of Stair Stringer	
Signature and Transcend 1 x 6, Select 1 x 6	12"
Enhance 1 x 6	9"
Transcend & Select 2 x 6	16"

# Installing Trex® Stair Treads Installed with Hidden Fasteners

**NOTE:** If using hidden fasteners, use square-edge, composite decking boards and manually route these on required sides to allow for use with hidden fasteners. In addition, if not using hidden fasteners, square-edge boards can all be used and face fastened using Trex recommended or approved fasteners.

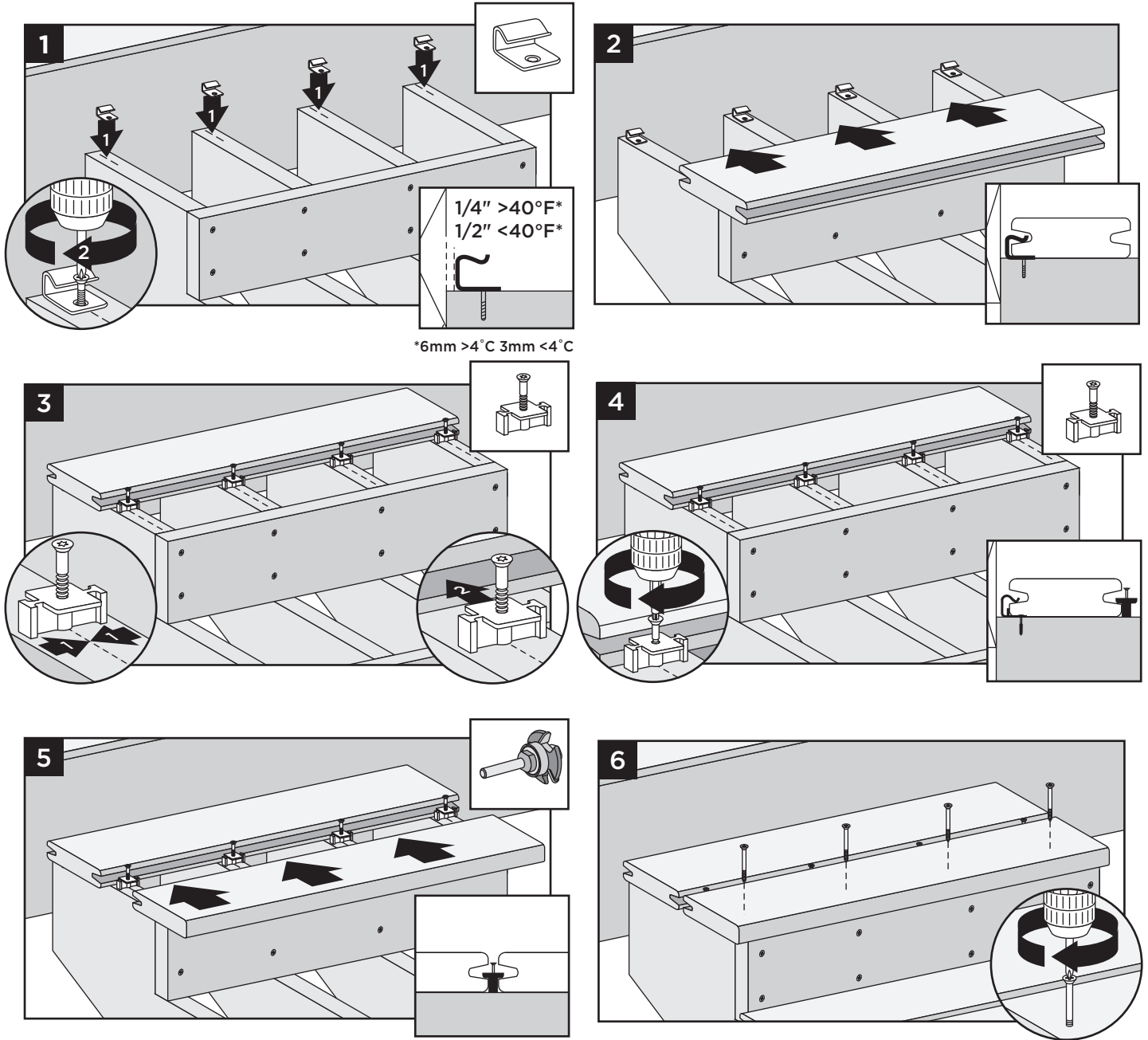

Rout one side of board (last stair tread).

# WARRANTIES





# TREX® DECKING, FASCIA & CLADDING LIMITED WARRANTY

Trex Company, Inc. (hereinafter “Trex”) warrants to the original end-use purchaser (“Purchaser”) that, for the applicable Warranty Period set forth in Table I below, when properly installed, used and maintained under normal use and service conditions and in accordance with Trex’s written instructions, Trex® product set forth in Table I below (the “Product”) shall perform as follows:

**Physical Integrity:** The Product shall be free from material defects in workmanship and materials, and shall not split, splinter, rot or suffer structural damage from termites or fungal decay.

**Fade Resistance:** The Product shall not fade in color from light and weathering exposure as measured by color change of (a) more than 5 Delta E (CIE) units for twenty-five years from the date of original purchase, and (b) more than 15 Delta E (CIE) units for the remainder of the Warranty Period, if any. While the Product is designed to resist fading, no material is fade proof when exposed to years of UV exposure and the elements. The Product is designed to resist fading under normal weather conditions and will not fade by more than the number of Delta E (CIE) units indicated above.

**Stain Resistance:** The Product shall be resistant to permanent staining resulting from spills of food and beverage items including ketchup, mustard, salad oils, tea, wine, coffee, fruit punch, barbeque sauce, sodas and other food and beverage related items that would typically be present on a residential deck, or mold and mildew naturally occurring in the environment, provided that such substances are removed from the Product with soap and water within one (1) week of exposure of the food or beverage to the surface or first appearance of the mold and mildew. Cleaning procedures are described in the Care & Cleaning Guide at [www.trex.com](http://www.trex.com).

Notwithstanding the foregoing, Trex does not warrant that the Product is stain-proof and does not warrant stain resistance resulting from spilled or otherwise applied food and beverage substances which are not properly cleaned as provided above within one (1) week of exposure. In addition, materials not covered in this stain resistance section of this Limited Warranty include abrasive compounds of acidic or basic pH, paints or stains, strong solvents, metallic rust or other abnormal deck use items, and non-food and non-beverage substances, including but not limited to, biocides, fungicides, plant food, bactericides, cement, concrete, mortar, stucco and colored chalk. Mold and mildew can settle and grow on any outdoor surface, including this Product. You should periodically clean your deck to remove dirt and pollen that can feed mold and mildew. This Limited Warranty does not cover mold and mildew which is not properly cleaned as provided above within one (1) week of first appearance.

**Residential/Commercial Application:** For purposes of this Limited Warranty, a “residential application” shall refer to an installation of the Product on an individual residence, and a “commercial application” shall refer to any installation of the Product other than on an individual residence.

**Term of Limited Warranty:** The term of this Limited Warranty for a Product (the “Warranty Period”) begins on the date of original purchase and shall be equal to the number of years set forth next to such Product in Table I below.

TABLE I

Product	Residential Warranty Period	Commercial Warranty Period
Trex Signature® Decking and Fascia	50 Years	10 Years
Trex® Transcend® Decking and Fascia	50 Years	10 Years
Trex® Cladding	50 Years	25 Years
Trex Select® Decking and Fascia Trex® Composite Decking Trex® Universal Fascia	35 Years	10 Years
Trex® Enhance® Decking and Fascia	25 Years	10 Years

**Transferability:** With respect to a residential application, this Limited Warranty may be transferred one (1) time, within the five (5) year period beginning from the date of original purchase by the Purchaser, to a subsequent buyer of the property upon which the Product was originally installed. With respect to a commercial application, this Limited Warranty is freely transferable to subsequent buyers of the property upon which the Product was originally installed.

## EXCLUSIONS FROM WARRANTY COVERAGE

The Products must be stored, handled, installed, used and maintained in accordance with instructions provided by Trex, and this Limited Warranty is conditioned upon compliance with all such instructions. Copies of Trex’s Installation Guides, Technical Information and Care and Cleaning Guides are available from Trex at the address listed below. The materials may also be obtained on Trex’s website at [www.trex.com](http://www.trex.com). Any information or suggestion by Trex with respect to the Products concerning applications, specifications or compliance with codes and standards, including building or safety codes, is provided solely for Purchaser’s convenient reference and is made without any representation as to accuracy or suitability. Purchaser must verify and test the suitability of any information with respect to the Products for Purchaser’s specific application. This Limited Warranty does not cover defects caused by:

**Exposure to Heat:** Direct or indirect contact with extreme heat sources (over 275°F/135°C) may cause fading and may damage the surface of the Product, and any effects of such exposure are expressly excluded from coverage under this Limited Warranty.

**Surface Damage:** Never use metal shovels or sharp-edged tools to remove snow and ice on the surface of the Product. If the surface of the Product is damaged or punctured, this Limited Warranty will be voided.

**Paint or Other Materials Applied to the Product:** If paint, solvents or other coating materials are applied to the Product, this Limited Warranty will be voided.

**Other Exclusions:** This Limited Warranty shall not cover any condition attributable to: (1) improper installation of the Product and/or failure to abide by Trex’s installation guidelines, including but not limited to improper gapping; (2) use of the Product beyond normal use or service conditions, or in an application not recommended by Trex’s guidelines and local building codes; (3) movement, distortion, collapse or settling of the ground or the supporting structure on which the Product is installed; (4) any act of God (such as flooding, hurricane, earthquake, lightning, etc.), environmental condition (such as air pollution, mold, mildew, etc.), staining from foreign substances other than food and beverages (such as dirt, grease, oil, etc.); (5) improper handling, storage, abuse or neglect of the Product by Purchaser, the transferee or third parties; (6) any fading or staining not on the walking surface of the Product (i.e., the underside or the ends of the Product); or (7) ordinary wear and tear.

**Excluded Products:** This Warranty shall not apply to any Trex products not listed in Table I, including, but not limited to, Trex Transcend® railing, Trex Enhance® railing, Trex Select® railing, Trex Signature® railing, Trex Decklighting products, TrexTrim™ products, Trex® Outdoor Lighting products, Trex Hideaway® Fasteners, and Trex® Fencing, which are excluded from this Limited Warranty. Each of these products has a separate Limited Warranty.

## PROCEDURE FOR MAKING A CLAIM UNDER THIS LIMITED WARRANTY

To make a claim under this Limited Warranty, Purchaser must do the following:

1. If the Purchaser is making a claim relating to the Limited Warranty on stain resistance, Purchaser must do as follows:
  - (a) Purchaser must try to clean the affected area of the deck by using the cleaning procedures described above (and provided in more detail in the Care & Cleaning Guide found at [www.trex.com](http://www.trex.com)) within one (1) week of exposure of the food or beverage to the Product or first appearance of the mold and mildew.
  - (b) If the affected area remains reasonably unsatisfactory after Purchaser has tried these cleaning procedures, then Purchaser must have the affected area of the deck professionally cleaned at Purchaser’s expense.
  - (c) If the affected area remains reasonably unsatisfactory after the professional cleaning, Purchaser may make a claim under this Limited Warranty, provided that such claim is made within thirty (30) days after the professional cleaning.
2. To make a claim under this Limited Warranty, Purchaser, or the transferee, shall send to Trex, within the Warranty Period referred to above, a written description and photographs of the claimed defect, proof of purchase, and if the claim relates to the Limited Warranty on stain resistance, proof of compliance with paragraph 1 above, to the following address:

Trex Company, Inc.  
Customer Relations  
2500 Trex Way  
Winchester, VA 22601



# TREX® DECKING, FASCIA & CLADDING LIMITED WARRANTY (CONTINUED)

3. Upon confirmation by an authorized Trex representative of a valid claim hereunder, Trex's sole responsibility shall be, at its option, to either: (a) replace the affected Product with new Product in an amount equal to the volume (linear feet) of defective material; or (b) refund the portion of the purchase price paid by Purchaser for such affected Product (not including the cost of its initial installation). Replacement Products will be as close in color, design, and quality to the original Products as reasonably possible, in Trex's discretion and determination, but Trex does not guarantee an exact match as colors and designs may change and Trex's obligation as to replacement shall further be limited to replacement with the styles and colors of the Product that are available at the time of the replacement. **THE REMEDIES STATED IN THIS PARAGRAPH ARE PURCHASER'S SOLE AND EXCLUSIVE REMEDIES FOR ANY PRODUCT THAT FAILS TO CONFORM TO THIS LIMITED WARRANTY.**

If a valid warranty claim hereunder is made during year eleven (11) or any year thereafter through the expiration of the applicable Warranty Period after the original purchase, recovery will be prorated in accordance with Table II, below. If Trex is providing replacement materials, it may elect to replace the percentage listed in Table II, below, of boards otherwise meeting the requirements for a claim, or if it is refunding the purchase price, it may elect to refund the percentage listed below in Table II of the purchase price of Product otherwise meeting the requirements for a claim.

TABLE II

Year of Claim	Warranty Period		
	50 Year	35 Year	25 Year
11	90%	80%	80%
12	90%	80%	80%
13	90%	80%	80%
14	90%	80%	60%
15	90%	60%	60%
16	90%	60%	60%
17	70%	60%	40%
18	70%	60%	40%
19	70%	40%	40%
20	70%	40%	20%
21	70%	40%	20%
22	70%	40%	20%
23	50%	20%	10%
24	50%	20%	10%
25	50%	20%	10%
26	50%	20%	-
27	50%	20%	-
28	50%	20%	-
29	30%	10%	-
30	30%	10%	-
31	30%	10%	-
32	30%	10%	-
33	30%	10%	-
34	30%	10%	-
35	30%	10%	-
36	20%	-	-
37	20%	-	-

Year of Claim	Warranty Period		
	50 Year	35 Year	25 Year
38	20%	-	-
39	20%	-	-
40	20%	-	-
41	20%	-	-
42	20%	-	-
43	10%	-	-
44	10%	-	-
45	10%	-	-
46	10%	-	-
47	10%	-	-
48	10%	-	-
49	10%	-	-
50	10%	-	-

**TO THE FULLEST EXTENT PERMITTED UNDER THE LAW, TREX'S SOLE OBLIGATION UNDER THIS LIMITED WARRANTY SHALL BE, AT ITS OPTION, REPLACEMENT OF NON-CONFORMING PRODUCTS OR A REFUND OF THE PURCHASE PRICE, AS DESCRIBED ABOVE. PURCHASER ASSUMES ALL RISK WHATSOEVER AS TO THE RESULT OF THE USE OF THE PRODUCTS PURCHASED, WHETHER USED SINGULARLY OR IN COMBINATION WITH ANY OTHER PRODUCTS OR SUBSTANCES.**

**THIS LIMITED WARRANTY SHALL NOT COVER, AND TREX SHALL NOT BE RESPONSIBLE FOR, COSTS AND EXPENSES INCURRED WITH RESPECT TO THE REMOVAL OF DEFECTIVE PRODUCT OR THE INSTALLATION OF REPLACEMENT MATERIALS, INCLUDING, BUT NOT LIMITED TO, LABOR AND FREIGHT.**

No person or entity is authorized by Trex to make and Trex shall not be bound by any statement or representation as to the quality or performance of Product other than as contained in this Limited Warranty. This Limited Warranty may not be altered or amended except in a written instrument signed by Trex and Purchaser.

**TO THE FULLEST EXTENT PERMITTED UNDER THE LAW, UNDER NO CIRCUMSTANCES WILL TREX BE LIABLE FOR ANY SPECIAL, INDIRECT, INCIDENTAL, CONSEQUENTIAL, RELIANCE, STATUTORY, SPECIAL, PUNITIVE OR EXEMPLARY DAMAGES, INCLUDING, BUT NOT LIMITED TO, LOST PROFITS, LOSS OF USE, LOSS OF TIME, LOSS OF REVENUES, INCONVENIENCE, LOSS OF BUSINESS OPPORTUNITIES, OR DAMAGE TO GOOD WILL OR REPUTATION DAMAGES, WHETHER SUCH DAMAGES ARE SOUGHT IN CONTRACT, IN TORT (INCLUDING BUT NOT LIMITED TO NEGLIGENCE AND STRICT LIABILITY) OR OTHERWISE, EVEN IF ADVISED OF THE POSSIBILITY OF SUCH DAMAGES OR SUCH DAMAGES COULD HAVE BEEN REASONABLY FORESEEN, IN CONNECTION WITH, ARISING OUT OF, OR AS A RESULT OF, THE SALE, DELIVERY, INSTALLATION, USE OR LOSS OF USE OF THE PRODUCTS SOLD HEREUNDER, OR FOR ANY LIABILITY OF PURCHASER TO ANY THIRD PARTY WITH RESPECT THERETO AND TREX'S LIABILITY FOR NON-PERSONAL INJURY CLAIMS**

**WITH RESPECT TO DEFECTIVE PRODUCT SHALL IN NO EVENT EXCEED THE REPLACEMENT OF SUCH PRODUCT OR REFUND OF THE PURCHASE PRICE, AS DESCRIBED ABOVE.**

Some States or Provinces do not allow the exclusion or limitation of incidental or consequential damages, so the above limitation or exclusion may not apply to you. This Limited Warranty gives you specific legal rights, and you may also have other rights that vary from State to State or Province to Province.

Copyright © 2024 Trex Company, Inc.



## TREX® FASTENERS LIMITED WARRANTY

Trex Company, Inc. (hereinafter "Trex") warrants to the original end-use purchaser ("Purchaser") that, for the period of time set forth in the following paragraph, when properly installed, used and maintained under normal use and service conditions, and in accordance with Trex's written instructions, Trex® products set forth in Table I below (the "Product") shall be free from material defects in workmanship and materials, and shall not structurally fail due to corrosion or rust.

TABLE I

Product
Trex Hideaway® Hidden Fasteners
Trex Hideaway® Decking Screws
Trex Hideaway® Fascia Screws

**Term of Limited Warranty:** The term of this Limited Warranty for a Product (the "Warranty Period") begins on the date of original purchase and shall be equal to the warranty period of the Trex Decking Product on which it is installed which can be found in the "Trex Decking, Fascia and Cladding Limited Warranty" available from Trex at the address listed below and on Trex's website at [trex.com](http://trex.com). If the Product is installed on other brands of woodplastic composite, cellular PVC or mineral-based composite decking, the warranty shall be twenty-five (25) years from the date of original purchase for a residential application, and ten (10) years from the date of original purchase for a commercial application.

**Residential/Commercial Application:** For purposes of this warranty, a "residential application" shall refer to an installation of the Product on an individual residence, and a "commercial application" shall refer to any installation of the Product other than on an individual residence.

**Transferability:** With respect to a residential application, this warranty may be transferred one (1) time, within the five- (5) year period beginning from the date of original purchase by the Purchaser, to a subsequent buyer of the property upon which the Product was originally installed. With respect to a commercial application, this warranty is freely transferable to subsequent buyers of the property upon which the Product was originally installed.

### EXCLUSIONS FROM WARRANTY COVERAGE

**This warranty shall not apply to any Trex products not listed in Table I, including, but not limited to, installation drive bits, counterbore tools and hand-held installation tools.**

The Products must be stored, handled, installed, used and maintained in accordance with instructions provided by Trex, and this Limited Warranty is conditioned upon compliance with all such instructions. Copies of Trex's Installation Guides and Technical Information are available from Trex at the address listed below. The materials may also be obtained on Trex's website at [trex.com](http://trex.com).

Any information or suggestion by Trex with respect to the Products concerning applications, specifications or compliance with codes and standards, including building or safety codes, is provided solely for Purchaser's convenient reference, and is made without any representation as to accuracy or suitability. Purchaser must verify and test the suitability of any information with respect to the Products for Purchaser's specific application.

Trex does not warrant against and is not responsible for any condition attributable to: (1) improper installation of Product and/or failure to abide by Trex's installation guidelines, including but not limited to improper gapping; (2) use of Product beyond normal use and service conditions, or in an application not recommended by Trex's guidelines and local building codes; (3) movement, distortion, collapse or settling of the ground or the supporting structure on which Product is installed; (4) any act of God (such as flooding, hurricane, earthquake, lightning, etc.), environmental condition (such as air pollution, mold, mildew, etc.); (5) variations or changes in color of Product; (6) improper handling, storage, abuse or neglect of Product by Purchaser, the transferee or third parties; or (7) ordinary wear and tear.

Additionally, for Product except the Trex Hideaway® Hidden Fasteners, Trex does not warrant against and is not responsible for any condition attributable to: (1) installation exposed to chemicals used in pools and hot tubs; (2) exposure to de-icing products containing chemicals or salt; (3) installation in high salinity environments, such as installations within 1500 feet of any body of salt water or in direct contact with any body of water; (4) consistently wet applications; (5) installation on decks installed at ground level, decks installed over sleeper systems; (6) installation exposed to ground contact; (7) Products driven into lumber that contains corrosive tannins; or (8) use of the Products in any application other than securing wood alternative decking and fascia products to wood framing.

### PROCEDURE FOR MAKING A CLAIM UNDER THIS LIMITED WARRANTY

To make a claim under this Limited Warranty, Purchaser, or the transferee, shall send to Trex, within the Warranty Period referred to above, a written description and photographs of the claimed defect and proof of purchase, to the following address:

Trex Company, Inc.  
Customer Relations  
2500 Trex Way  
Winchester, VA 22601

Upon confirmation by an authorized Trex representative of a valid claim hereunder, Trex's sole responsibility shall be, at its option, to either: (a) replace the affected Product with new Product in an amount equal to the amount of defective material; or (b) refund the portion of the purchase price paid by Purchaser for such affected Product (not including the cost of its initial installation). Replacement Products will be as close in color, design, and quality to the original Products as reasonably possible, in Trex's discretion and determination, but Trex does not guarantee an exact match as colors and designs may change and Trex's obligation as to replacement shall further be limited to replacement with the styles and colors of the Product that are available at the time of the replacement.

**THE REMEDIES STATED IN THIS PARAGRAPH ARE PURCHASER'S SOLE AND EXCLUSIVE REMEDIES FOR ANY PRODUCT THAT FAILS TO CONFORM TO THIS LIMITED WARRANTY. THIS LIMITED WARRANTY SHALL NOT COVER AND TREX SHALL NOT BE RESPONSIBLE FOR COSTS AND EXPENSES INCURRED WITH RESPECT TO THE REMOVAL OF DEFECTIVE PRODUCT OR THE INSTALLATION OF REPLACEMENT MATERIALS, INCLUDING BUT NOT LIMITED TO LABOR AND FREIGHT.**



# TREX® FASTENERS LIMITED WARRANTY (continued)

If a valid warranty claim hereunder is made during year eleven (11) or any year thereafter through the expiration of the applicable Warranty Period after the original purchase, recovery will be prorated in accordance with Table II, below. If Trex is providing replacement materials, it may elect to replace the percentage listed in Table II, below, of Product otherwise meeting the requirements for a claim, or if it is refunding the purchase price, it may elect to refund the percentage listed below in Table II of the purchase price of Product otherwise meeting the requirements for a claim.

**TO THE FULLEST EXTENT PERMITTED UNDER THE LAW, UNDER NO CIRCUMSTANCES WILL TREX BE LIABLE FOR ANY SPECIAL, INDIRECT, INCIDENTAL, CONSEQUENTIAL, RELIANCE, STATUTORY, SPECIAL, PUNITIVE OR EXEMPLARY DAMAGES, INCLUDING, BUT NOT LIMITED TO, LOST PROFITS, LOSS OF USE, LOSS OF TIME, LOSS OF REVENUES, INCONVENIENCE, LOSS OF BUSINESS OPPORTUNITIES OR DAMAGE TO GOOD WILL OR REPUTATION DAMAGES, WHETHER SUCH DAMAGES ARE SOUGHT IN CONTRACT, IN TORT (INCLUDING, BUT NOT LIMITED TO, NEGLIGENCE AND STRICT LIABILITY) OR OTHERWISE, EVEN IF ADVISED OF THE POSSIBILITY OF SUCH DAMAGES OR SUCH DAMAGES COULD HAVE BEEN REASONABLY FORESEEN, IN CONNECTION WITH, ARISING OUT OF, OR AS A RESULT OF, THE SALE, DELIVERY, INSTALLATION, USE OR LOSS OF USE OF THE PRODUCT SOLD HEREUNDER, OR FOR ANY LIABILITY OF PURCHASER TO ANY THIRD PARTY WITH RESPECT THERETO AND TREX'S LIABILITY FOR NON-PERSONAL INJURY CLAIMS WITH RESPECT TO DEFECTIVE PRODUCT SHALL IN NO EVENT EXCEED THE REPLACEMENT OF SUCH PRODUCT OR REFUND OF THE PURCHASE PRICE, AS DESCRIBED ABOVE.**

TABLE II

Year of Claim	Warranty Period		
	50 Year	35 Year	25 Year
11	90%	80%	80%
12	90%	80%	80%
13	90%	80%	80%
14	90%	80%	60%
15	90%	60%	60%
16	90%	60%	60%
17	70%	60%	40%
18	70%	60%	40%
19	70%	40%	40%
20	70%	40%	20%
21	70%	40%	20%
22	70%	40%	20%
23	50%	20%	10%
24	50%	20%	10%
25	50%	20%	10%
26	50%	20%	-
27	50%	20%	-
28	50%	20%	-
29	30%	10%	-
30	30%	10%	-
31	30%	10%	-
32	30%	10%	-
33	30%	10%	-
34	30%	10%	-
35	30%	10%	-
36	20%	-	-
37	20%	-	-
38	20%	-	-
39	20%	-	-
40	20%	-	-
41	20%	-	-
42	20%	-	-
43	10%	-	-
44	10%	-	-
45	10%	-	-
46	10%	-	-
47	10%	-	-
48	10%	-	-
49	10%	-	-
50	10%	-	-











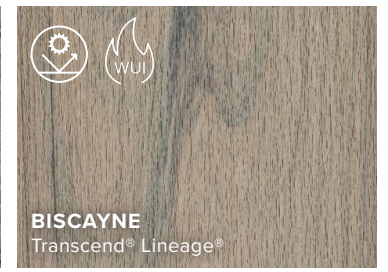
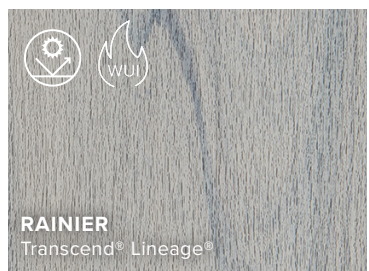
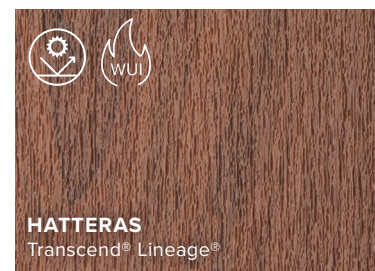
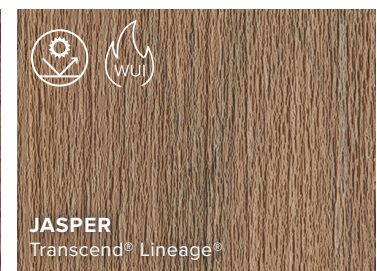
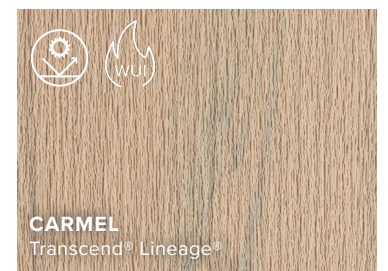
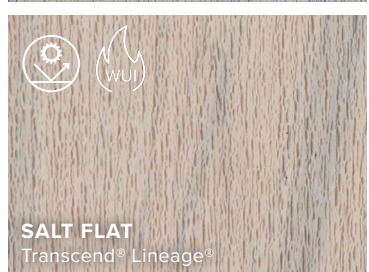

Copyright © 2025 Trex Company, Inc.

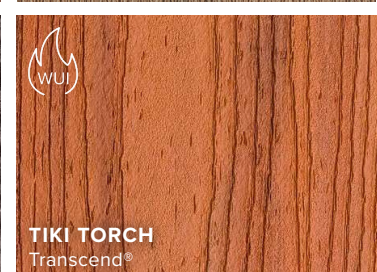
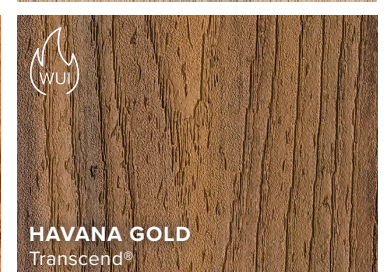

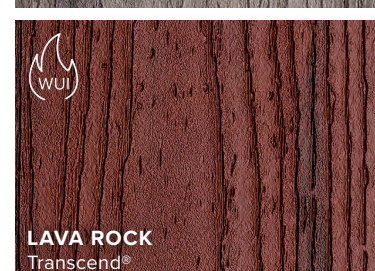

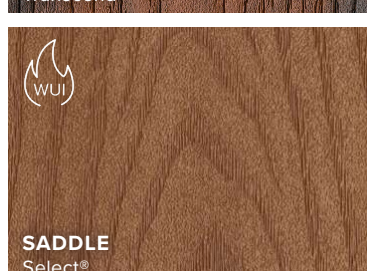

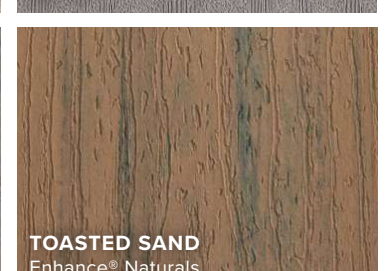
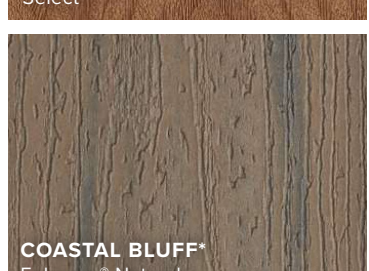
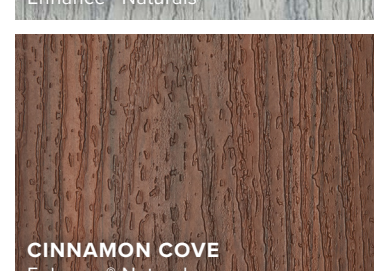
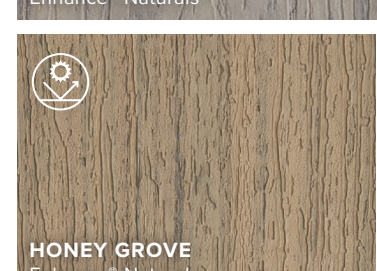
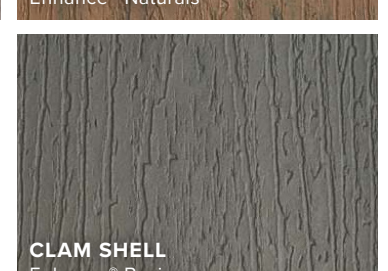
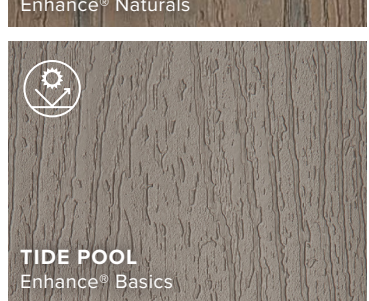
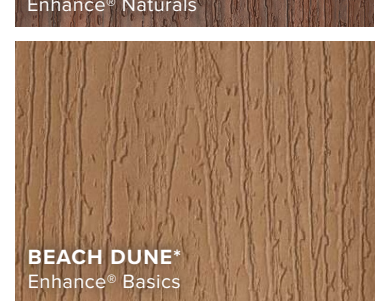
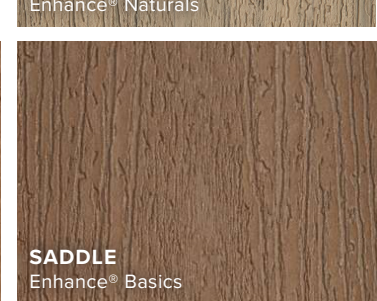
# DECKING COLOR PALETTE

 <p><b>WHIDBEY</b> Signature®</p>	 <p><b>OCRACOKE</b> Signature®</p>	 <p><b>ISLAND MIST</b> Transcend® Lineage®</p>	 <p><b>BISCAYNE</b> Transcend® Lineage®</p>
 <p><b>RAINIER</b> Transcend® Lineage®</p>	 <p><b>HATTERAS</b> Transcend® Lineage®</p>	 <p><b>JASPER</b> Transcend® Lineage®</p>	 <p><b>CARMEL</b> Transcend® Lineage®</p>
 <p><b>SALT FLAT</b> Transcend® Lineage®</p>	 <p><b>ISLAND MIST</b> Transcend®</p>	 <p><b>TIKI TORCH</b> Transcend®</p>	 <p><b>HAVANA GOLD</b> Transcend®</p>
 <p><b>SPICED RUM</b> Transcend®</p>	 <p><b>LAVA ROCK</b> Transcend®</p>	 <p><b>ROPE SWING</b> Transcend®</p>	 <p><b>PEBBLE GREY</b> Select®</p>
 <p><b>SADDLE</b> Select®</p>	 <p><b>FOGGY WHARF</b> Enhance® Naturals</p>	 <p><b>ROCKY HARBOR</b> Enhance® Naturals</p>	 <p><b>TOASTED SAND</b> Enhance® Naturals</p>
 <p><b>COASTAL BLUFF*</b> Enhance® Naturals</p>	 <p><b>CINNAMON COVE</b> Enhance® Naturals</p>	 <p><b>HONEY GROVE</b> Enhance® Naturals</p>	 <p><b>CLAM SHELL</b> Enhance® Basics</p>
 <p><b>TIDE POOL</b> Enhance® Basics</p>	 <p><b>BEACH DUNE*</b> Enhance® Basics</p>	 <p><b>SADDLE</b> Enhance® Basics</p>	<p> <b>HEAT MITIGATING</b>            "Our SunComfortable™ products with heat-mitigating technology are designed to be cooler than most other composite decking products of a similar color. Although engineered to be more comfortable, they can still get hot to the touch when direct sunlight and high temperatures converge for extended periods of time. On such days, care should be taken.</p> <p> <b>FIRE RESISTANT</b>            Only boards with this symbol are Wildland Urban Interface (WUI) compliant, making them an excellent option for areas prone to wildfires.</p>

\*Beach Dune and Coastal Bluff will be discontinued effective October 2025



FRONT:  
 decking:  
 Transcend® Lineage®  
 in Biscayne (BC)  
 railing:  
 Trex Signature®  
 X-Series™ Cable Railing

BACK:  
 decking:  
 Trex Signature®  
 in Whidbey (WY)  
 railing:  
 Trex Signature®  
 in Classic White (WT)

# Trex®

DECKING | RAILING | LIGHTING | FASCIA | KITCHENS | FURNITURE | PERGOLA | DRAINAGE  
 SPIRAL STAIRS | CORNHOLE | LATTICE | CLADDING | HIDDEN FASTENERS | FENCING

Visit [trex.com](https://www.trex.com) or call **1-800-BUY-TREX**

FIND US ON



© 2025 Trex Company, Inc. All rights reserved. Trex®, the Trex logo, TrexPro®, Enhance®, Trex Select®, Transcend®, Lineage®, Trex Signature®, Trex® OutdoorLighting, and Trex Hideaway® are either federally registered trademarks, trademarks or trade dress of Trex Company, Inc., Winchester, Virginia or its licensees.